THE MORNING TRIBUNE.
Carries all the bowling news first on its page of up-to-date sports—Averages of league bowlers each Sunday.

COSHOCTON MORNING TRIBUNE

THE MORNING TRIBUNE.
Market and classified pages deliver the goods—every Progressive home in the county reads both.

VOL. VI; No. 133. The Paper That Prints The News WEDNESDAY MORNING, JANUARY 27, 1915 The Paper That Everybody Reads TWO CENTS

IS COSHOCTON BEING GIVEN A SQUARE DEAL?

Now State Health Board Refuses to Shoulder Blame for What Appears a Very Costly Sewage Plant.

Returning from a conference with Chief Engineer Dittoe, of the state board of health, at Columbus Tuesday, Server Smith and City Engineer Fisher said that the state board is indignant that the engineering firm of Chester & Fleming, which has the contract for the preparing of plans and specifications for the sewage disposal plant, has attempted to shoulder the blame for the increased cost of the project onto that body.

Server Smith said the engineer had told him that the state board would agree to certain modifications in the plans which will bring the cost of the plant down to about $65,000 Engineer Dittoes also told the local officials that the embankment could be reduced and thus effect a big saving. It will be remembered that Chester & Fleming recently wrote a letter to Mayor Staats in which it was stated that unexpected demands of the state health board were responsible for the high estimate. At a meeting of the city council Monday night, Mr Fleming was present and reiterated his statements regarding the additional cost which is being heaped upon the city by the requirements of the state board of health.

Will be Reasonable

"Mr. Dittoe was extremely indignant that such a statement should be made," said Server Smith to The Tribune. "He asked us to make it plain that the state board is not in the matter to heap cost upon the city and pointed out to us where the state board will agree to substantial modifications."

Favors East Side.

"The state engineer favors the site on the east side of the river where according to estimates the plant can be built for $8,000 less than on the opposite side of the river which is favored by the engineering firm preparing the the plans and specifications. Dittoe told us that a syphon was to be resorted to only in case of extreme necessity and this is one of the things which is responsible for the increased cost of a plant on the west side of the river. He told us that the embankment could be lessened so that only certain portions of the plant will be protected while Chester & Fleming stated that the health board would require expensive embankment around the entire plant."

Will Get 5 Per Cent.

According to the city's contract with Chester & Fleming they will get 5 per cent of what the contract sells for. It is easily seen, that the more the plant costs the city, the more will be received by he engineering firm. However, city officials do not believe that the engineering firm would deliberately increase the cost of the project merely for their percentage.

Couple Wed in Columbus

Joseph Thornsley, 1216 Orchard street, and Miss Iva Miller, well known young people, were married at Columbus Tuesday evening. They returned to this city Tuesday evening on Pennsy train No. 34 and were met at the station by an automobile which had been decorated with signs informing the world that they were newly married.

The couple went to the home of the groom's parents where they will make their home for the time being. Thornsley is a leather cutter.

HELPLESS FOLLOWING STROKE OF PARALYSIS

Mrs. William Ross, of Main-st. and Mrs. Charles Thomas, of John street, spent the day Tuesday in Fresno, with Mrs. B. F. Graham, their aunt. Mrs. Graham is helpless following a stroke of paralysis suffered seven weeks ago and little hope is entertained for her

Inquest in Chaney Case Next Week

Coroner Marshall said Tuesday evening that the inquest in the matter of the murder of Mrs. Harry Cheney and suicide of Harry Cheney, will probably not be held until next week. No summons have been issued to witnesses as yet.

Home Rule Amendment Is Valid

Columbus, Jan. 26.—The Ohio supreme court unanimously decided tonight unanimously that the Home Rule amendment is valid and constitutional. The test case was brought by Charles Hackett, of Bellefontaine, in behalf of the Ohio Anti-Saloon league.

Conneaut Dry by 276 Majority

Conneaut, O., Jan. 26.—In a Beal law election held today the drys won by a vote of 991 to 715. The campaign previous to the election was spirited and the result was at all times in doubt.

Holds Inquest in Laird Case

Coroner Marshall Tuesday night held his inquest in the matter of the death of Robert Laird, who was killed last week when caught beneath a fall of slate at the Wolford mine south of this city. Six witnesses were examined.

BIRTH NOTE.

A baby girl was born to Mr. and Mrs. Earl Barrick at their home near Amity church, Keene township. Tuesday morning.

THE WEATHER

FOR OHIO—Snow or rain with slowly rising temperature Wednesday; Wednesday fair.

Four Named for Country Club Board of Governors

At the business meeting of the Coshocton Country Club members held at Carnegie library, Tuesday night, H. D. Beach, D. G. Gayle, R. Q. Baker and W. N. Day were elected to the board of governors to serve for a term of three years.

The report of the treasurer was read and proved to be a most satisfactory one. With the club entirely out of debt the financial condition of the club is better than in any previous year.

President C. R. Fredrickson gave a brief outline of the plans for the coming year which was followed by an enthusiastic discussion by all members present.

Another Air Raid is Feared

Expect Germans to Try Special Feat Today.

London, Jan. 2.—(Bulletin)—The admiralty officially announced tonight that the British fleet has returned from the North Sea battle. The destroyer, Meteor, was disabled.

London, Jan. 26—England today feared another German Zeppelin raid tomorrow on the Kaiser's birthday and was preparing for it. It is feared the Germans will attempt some special feat tomorrow. Defeated in the naval battle Sunday it is naturally supposed in England that this feat will be another air raid. Despatches from Swiss points told today of a movement of two Zeppelins toward the Belgian seacoast.

Russ Move Troops.

Petrograd, Jan. 26.—Great masses of Russian troops are pouring into Bukowina to meet and overwhelm the Austrian army concentrated on the Hungary-Bukowi frontier. Staff headquarters for this campaign have been established at Czernowitz, the capital of Bukowina.

More than six army corps, approximately 250,000 men, have been concentrated in southern Bukowina and for five days only troop trains have been permitted on the two railroad lines running south from Czernowitz.

English Want More News.

London, Jan. 26.—The reiterated assertions in Berlin that one or more of the British ships engaged in the North Sea battle had been sunk are beginning to wear on the nerves of the Britons.

Though these claims are generally regarded as being given out "for home consumption" in Germany, the British public believes that more official details of the conflict might be given out.

Bombard Belgian Towns.

Berlin, Jan. 26.—British ships bombarded Middlekirk and West-Ende on the Belgian coast near Ostend killing and wounding many persons including the burgomaster of West-Ende it was officially announced here this afternoon.

The shells damaged many buildings and buried many non-combatants under the debris. The capture of strong British positions west of LaBassee is also reported in the official statement with the British suffering severe losses.

Japs Satisfied at Home.

Tokio, Jan. 26.—Attempts to arouse popular sentiment in favor of a proposal to send Japanese troops to Europe to fight against the German armies have resulted in complete failure.

The prevailing sentiment here, both official and unofficial, is that Japan should confine her activities in the war to the far east. It is not impossible however, that Japanese troops will ultimately go to Europe.

Japan intends to assist England, her ally, and to meet any requests that are made by that country.

Active In Flanders.

Paris, Jan. 26.—Fighting over the great battle line in France, Belgium and upper Alsace, which has developed into siege operations at nearly every point, has now been in progress 136 days. It is believed that the next infan-

(Continued On Page 5.)

Cards, Dance and Theatre "Sermon Subject Tonight

Evangelist Hamilton Will Discuss Amusements at Tabernacle Tonight.

Where to draw the line in amusements will be frankly discussed by Evangelist Hamilton at the tabernacle tonight. His subject, "Cards, Dance and the Theatre," promises to draw one of the largest crowds which has yet attended a single service.

The sermon will begin promptly at 7:30, preceded with the song service which begins at seven.

The tabernacle was filled at the service Tuesday night, the large sections reserved for the Coshocton Glove Co. delegation and a delegation from Fresno were filled and the representatives from both places took part in the song service preceding the sermon. Miss Edna Miller, one of the Glove Company's delegation sang a solo, "Some Sweet Day."

Twenty-five conversions marked the closing part of the service. This brings the total up to 511, at the beginning of the fourth week.

"Christ Gives Life."

Dr. Hamilton's sermon last night was a plea for a public confession of Christ as a personal Savious. It seemed to touch a tender spot and there was an earnest response.

"Some of you people of Coshocton have shut Christ out of your lives because you are afraid to confess to Hiss before your fellowmen.

"I am a Christian because it is the only thing that can bring life. On every hand there is death, black, forboding death and only Christ can give you life.

"Edward Everett Hale's delineation of "A Man Without a Country" was likened to the the life without God. No life, no hope, just a wandering, hopeless existence, Christ only can give hope.

"A man in the tabernacle the other night said, 'I guess I am just as much of a God as your God. Its nobody's business what I believe.' That's just the trouble with Coshocton. It has no sense of sin. The city needs a conscience.

The program for the remainder of the week includes:

Program For The Week.

Wednesday, 11:30—Noon luncheon at tabernacle for the business men and women. Served by ladies of Christian Union church.

12:00—Shop meetings at Pope-Gosser pottery and Novelty Advertising Co.

2:30—Miss McGaughey's Bible class at the tabernacle.

Subject, "The Parables of Matthew 13."

7:00—Big meeting at the tabernacle. Subject, "Cards, Dance and Theatre." Where to draw the line in amusements will be frankly discussed by Evangelist Hamilton.

Thursday, 11:30—Noon luncheon at tabernacle. The ladies of the Methodist Protestant church will serve.

12:00—Shop meetings at the Beach Company plant and the Hunt-Crawford Paper factory.

7:00—Tabernacle service. Special address by Dr. Hamilton.

(Continued On Page 8.)

Service Co. Takes over Four Plants

The state utilities commission has authorized the Ohio Service Co. to take over the plants of the New Midland Power and Traction Company, at Cambridge, the Twin City Traction Company at Dennison and Uhrichsville, the County Electric plant at Canal Dover and the Lafayette Light and Power Co., of West Lafayette.

The company reported that it had been unable to prepare a uniform rate for application throughout the system and asked that until such a schedule could be prepared it be permitted to operate under the rate of the old companies. Authority for this was goven.

Mrs. Johnson Passes Away at Cameron

Mrs. Edgar Beall of Vine street, received a message Tuesday night informing her of the death of her sister, Mrs. Mary Johnson, which occured at her home in Cameron, O. The deceased was 46 years of age and death was due to cancer.

Mrs Johnson had a number of friends in this city, where she visited last fall. While here she submitted to an operation at the City hospital. Two daughters survive.

Want Race Meet Last June Week

David Jackson, secretary of the Coshocton Racing Association will attend the meeting of the Lake Erie Trotting circuit at Pittsburg Thursday. An effort will be made to have the local meet held during the last week of June, the same week the first meet was held here. This matter will be taken up at the February meeting of the circuit.

Grandfather Is Guardian of Orphans

James Cheney, grandfather, was appointed guardian of James A. Cheney and Helen J. Cheney by Judge Ashman in probate court Tuesday. They are heirs to the little house on South Water street where their father Saturday night murdered their mother and then committed suicide.

Abe Martin

It's so quiet down our way that you kin hear th' rustle of a pair o' overalls two miles away. Standin' on ther dignity makes some fellers look shorter.

SETTLEMENT MINE STRIKE IS EXPECTED

Miners' Officials and Operators to Confer in Cleveland Today.

CLEVELAND, O., Jan. 20.—That a settlement of the strike in the eastern Ohio coal fields, which has resulted in the idleness of 15,000 miners since the first of April last, may be effected here tomorrow, was the belief expressed this afternoon when it became known that miners officials, headed by John P. White, international president, have been invited to come here. Operators said the miners officials were coming on the invitation of the federal conciliators Hywell Davis and Daniel J. Keefe. The conciliators declined to make any statement. Although an official statement was lacking, some of those interested in the strike controversy said they expected the presence of the miners officials to result in a joint conference of the operators and miners with the federal representatives. If both sides could be gotten together, it was said the conciliators would submit a proposal which they hoped would result in an agreement and a settlement of the strike. Just what the nature of this proposal would be, none would predict, and in the opinion of operators, no person except the conciliators would know until the two factions to the controversy were brought together.

Wheat and Flour Again Given Boost

The price of wheat was given another nickle boost in the local markets Tuesday, this grain now being quoted at $1.35 per bu. At the same time, the price of flour was boosted 40 cents per barrel to $7.80. The most popular sack of flour, one-eighth barrel, now sells for 98 cents, when only several weeks ago, it could be had from your grocery for 75 cents.

Corn is booming along with wheat, the price of the grain going from 70 to 75 cents Friday. Even oats got the fever and went from 50 to 55 cents.

Miners Win Case

Steubenville, O., Jan. 26.—Hearings were renewed today in the eviction cases of the miners. A number of interested miners and others were present at Justice of the Peace Allen Stringer's office at Odena, Jefferson county, today when the cases were called.

At yesterday's session of the court, the first eviction case, that of the Roby-Somers Coal Co. vs. Miner Henry Dugio was a victory for the defendant.

The company attempted to secure the eviction of Dugio, a striking miner, for non-payment of rent, the company owning the house in which Dugio and his family have been living. It required six hours to obtain a jury of six men, who returned a verdict for the defendant after long and severe examination of the witnesses.

Other trials in eviction cases came up at Mt. Pleasant today.

Would Keep Boys from Pool Rooms

A campaign to keep boys under the age of eighteen from frequenting local pool rooms was inaugurated when Mrs. C. D. Brooke, president of the city federation of Women's clubs, met Tuesday afternoon at the probate court office with Judge Ashman, Chief Mapel, Prosecutor Porter, Probation Officer Brunskill and City Solicitor Ely.

Movement Endorsed.

The movement was endorsed by the Historical club at its meeting Monday and it is understood that other clubs will support the campaign. Just what action will be taken has not been definitely decided but police will enforce the ordinance more stringently.

Practically all pool rooms in the city now have signs posted warning boys under age to stay out. However, it is said that this does not entirely relieve the proprietor of the pool room from responsibility.

Neglect Studies.

It has been pointed out to the club women that the effect of high school youths, under age, spending their evenings in pool rooms is decidedly noticeable in their studies. Special effort, it is understood, will be made to guard against this in the future.

Best Sleighing for Years Is Enjoyed

The best sleighing snow Coshocton county has had in years is being enjoyed by hundreds of parties throughout the county. The streets of this city are in perfect condtion and there are more sleds and sleighs to be seen than any other form of conveyance.

Many bob sled parties were in the city Tuesday evening from West Lafayette, Warsaw and other points and an equally large number of parties left here for different villages.

The snow is about eight inches deep and the rain and sleet of Sunday night made a good foundation for sleighing. The Locust and Walnut street hills as well as the Roscoe hill are being well patronized by young coasters.

Solomon Makes First Payment to Depositers

When A. J. Solomon, former owner of the Walhonding bank, came to the front Tuesday with $2,236 for the benefit of Coshocton county depositors, the suit against him by Receivers John Hay and Joe McDowell was continued indefinitely. The total amount due local depositers from the defunct banking company was $6,708 and Solomon and his bondesmen agreed to pay the balance in equal installments on March 1 and April 1. The suit will not be officially dismissed until all of the money is in.

When the bank first went under, local depositers feared that they would lose all. However it now appears that payment in full will be made.

NEWSPAPERARCHIVE®

CINDERELLA TODAY

Charles Dickens Christmas Carol

"Scrooge"

A fine drama in 3 parts

The Ghost of Smiling Jim

A Gold Seal drama in 2 parts, featuring Grace Cunard and Francis Ford.

WEDNESDAY—"The Master Key"

First Episode of our new serial story. Get a good start by seeing this wonderful film tomorrow. Better than the "Trey O' Hearts".

Roberts will be Candidate

Attorney E. B. Roberts, member of the law firm of Covey & Roberts, will be a candidate for the office of city attorney at the coming city election.

Rr. Roberts is well equipped in law, being a graduate of Northwestern Law school, where he was awarded a degree as Bachelor of Laws, and also won honors in liberal arts in the same institution, holding a degree of Bachelor of Science. He is accustomed to hard work, having won his way through the university by his own efforts, paying his own way, and being compelled to leave his studies for some years to earn funds to cintinue his education. He has a pleasing personality and has won many friends since coming to Belvidere, receiving promises of support from many of them in his campaign for the office of city attorney.—Belvidere, (Ill.) Daily Republican.

Attorney Roberts is the son of Mr. and Mrs. William Roberts of Vine street. He is a graduate of the Coshocton High school, and has a host of friends here who will be interested in seeing him elected to the office.

BE A LEADER—Of the young men and ladies of your social circle and take your sleighing party to Warsaw Tuesday evening, January 26, where you will enjoy the greatest treat of the season, Maurer Sisters Orchestra, opening number of Warsaw's Lecture Course, at M. E. church promptly at 7:30.

COLONIAL CLUB

DANCE

Wednesday Night January, 27th.

FORBES HALL

Wrights Original Saxaphone Trio

With all the new "hits"

Gents 50c Ladies 25c

AT BAPTIST CHURCH

Jacob Bjelke, a former resident of Coshocton, now a divinity student at Denison university, Granville, was calling on friends in Coshocton, Monday.

Mr. Bjelke held services at the Baptist church in Walhonding, Sunday.

The Monroe Steele Co.

Coshocton County's Leading Retailers

Specials Before Inventory

Choice of any Suit that sold up to $37.50.....$9.75
Choice of any Suit that sold up to $17.50.....$5.00
Choice of any Coat one-half price.
One lot Coats to close.....$2.95

$25.00 Silk Dresses.....$9.75
$13.75 Silk Dresses.....$5.75
$15.00 Serge Dresses.....$6.75
$12.50 Serge Dresses.....$4.75

1 lot Skirts.....$1.95
Choice of any Skirts that sold up to $15.00.....$5.00

All Shirt Waists reduced One-Third.
All Blankets reduced.
All Winter Merchandise greatly reduced.
Royal Society packages reduced.
All Royal Society finished pieces reduced One-Third.

Monroe Steele Co.

The Store That Sells Wooltex
Coats Suits Skirts

COURT HOUSE NEWS

Sale bill of property sold by Victoria Patterson, administratrix of the estate of F. M. Patterson, deceased, was filed in probate court Monday.

Named Administrator.

George Senft was appointed administrator of the estate of Isaac Myers, deceased, in probate court Monday.

Case Dismissed.

The case of Walter Shumaker vs. Harvey Watson and Louisa Watson, has been dismissed from probate court.

REAL ESTATE TRANSFERS.

Isaac Norris to Zella Norris, 42 Rods, Oxford Twp., for $1.00.

Jos. L. Clark, et. ux. to Jos. C. Aronhalt, et. ux., 23.75-A., Tuscarawas Twp., for $1.00.

Burgess Wright to Fannie Wright, Pt. Lot 85, Coshocton, for $1.00.

Bert Ramsey, et. ux. to Geo. Easter, 10 2-5-A., Bedford Twp., for $1.00.

Malinda Smith, et. al. to George McGregor, 66.2-A., Adams Twp., for $1800.00.

Lenora Powell, et. al. to George McGregor, 66.2-A., Adams Twp., for $1.00.

Edw. B. Huff, et. ux. to Frank J. Norris, (Lots) Orange, and 4-1-2-A., Oxford Twp., for $1.00.

Jesse Sandel, et. ux. to Jno. M. Kirk, 20-A., Lafayette Twp., for $2,000.00.

Milo S. Ling, et. ux. to Margaret A. Ling, et. al., 78.14-A., Keene Twp., for $1.00.

Geo. T. Pepper to Charlotte B. Donley, Lot 17, Conesville, for $100.00.

Henry Darr, et. ux. to Mary A. Darling, Lot 132, Warsaw, for $1,000.00.

Bernice R. Crawford, et. al. to Jennie Hartman, et. al., Pt. Lot 211, Coshocton, for $1.00.

Frank O. Garrison to Jas Veatch, 50-A., Perry & New Castle Twps., for $1.00.

Frank O. Garrison to Jas. Veatch, Lot 24, and Pt. Lot 23, Mt. Aire, New Castle Twp., for $1.00.

Wm. J. Walker, et. ux. to Chas. B. Walker, et. ux. Lot 691, Coshocton, for $1.00.

G. W. Bendure, et. al. to Wm. H. Daniels, Pt. Lots 1351 and 1352, Coshocton, for $1700.00.

Margaret J. Burt to J. R. Burt, et. al., (Land), Lafayette Twp., for $1.00.

Geo. Pharion, Sheriff, to David Easter, 158.305-A., Bethlehem Twp., for $8520.00.

E. Frank Conrad, et. ux. to Sue F. Manning, Pt. Lot 122, Coshocton, for $1.00.

Lina L. Crowther, et. al. to Burley E. Fry, et. ux. Pt. 74-A., Perry Twp., for $1900.00.

P. E. Burt, et. al. to Walter West, Lot 540, West Lafayette, for $1.00

Frank M. Porter, et. ux. to Jno Stewart, et. ux., 3-4-A., Oxford Twp., for $1700.00.

Geo. W. Bendure, et. ux. to Wr R. Cognion, Pt. Lot 344, Coshocton, for $1.00.

C. E. COTTOM,
Recorder.

Accept Lear Bid on James Residence

Dr. Lear's bid of $180 on the James Residence was accepted Monday by Attorney R. B. McDermott, who represents Miss Rosalie James. R. N. Kirk bid $150 and later telegraphed a bid of $200 to Miss James who is now located at New York.

Will Leave for Big Frisco Expo.

J. H. Dull, of Coshocton county, expects to leave the latter part of the week for San Francisco, Cal., where he will attend the Panama exposition and will later visit friends in other parts of the state, after which he will go to Bakersfield, Cal., to remain the greater part of the summer with his daughter, Mrs. Daugherty.

BIRTH NOTE

A son was born to Mr. and Mrs. Patrick McGreevey, at their rome in Conesville, Saturday night.

MORE HOMES

Our Object — The Buckeye State Building And Loan Company.

1. We therefore advertise
2. And get more money
3. So as to be able to loan to more people who desire homes
4. Our assets $8,100,000.
5. Five per cent paid on time deposits.
6. Rankin Building, 22 West Gay Street, Columbus, Ohio.
7. Write or call for booklets showing how money is received and loaned.

RAILROAD CHANGE

(Continued From Pape 1.)

will likely find themselves facing a similar situation.

In connection with the campaign being made by railroad companies throughout Ohio, Indiana, Illinois and Michigan for enlisting public sentiment preparatory to asking for a repeal of the two-cent passenger fare law in Ohio and similar laws in the other states, several men in the emplay of the Pennsylvania and W. & L. E. companies met a number of local business men Monday afternoon at the office of the Home Building and Loan Association where the matter was discussed None of the city's manufacturing interests was represented at the meeting but a number of merchants and men engaged in other lines of business were present. J. M. Chesbrough, general passenger agent of the Pennsy, of Pittsburg, D. L. Smith, of Columbus, traveling passenger agent of the Pennsy, T. J. McRoberts, of Canton, assistant general passenger agent of the Wheeling and Lake Erie, and A. O. Ellis of Canton, traveling passenger agent of the Wheeling and Lake Erie represented the railroad interests at the meeting.

Mr. Chesbrough and Mr. McRoberts spoke briefly telling of the restrictions under which the railroad companies were endeavoring to operate.

While neither of the speakers state definitely how large an increaes is to be sought they said that the proposed new rate will not be over 2 1-2 cents per mile. Statistics showing that the railroads in the four states through which the campaign is being made, are operating with less gross receipts than they have in years gone by were introduced by the speakers.

The local business men took no action in regard to the matter. It was intimated that action will be taken later.

Rev. Kamphausen Is Installed as Pastor Sunday

Rev. H Kamphausen, was formerly installed as pastor of the German Evangelical church in impressive services at the church, corner Eighth and Orange streets, Sunday. Rev. G. H. Freund, former pastor of the church, but now of Steubenville, was the installing minister.

A large delegation from Zanesville, Rev. Kampahusen's former charge, attended the services.

New Keene Firm to Make Monuments

Monuments are being banufactured by the firm, of John Kanuckle and Son, a newly organized company of Keene. A three story building has been erected for the manufactury of the stones and a complete set of modern equipment installed. The first two floors of the building will be used as work rooms and the upper floor as offices.

Boulevard Home Changes Hands

A dwelling property in the Boulevard addition, belonging to Thomas D. Sheetz was sold Monday to Jacob Cutshall. Mr. Cutshall and his family will move from their present home in the Clow addition to the new home the first of February. The sale was made through the McConnell and Karr agency.

Lake Erie Circuit to Meet Feb. 8

Pittsburg, Pa., Jan. 25.—The annual meeting of the Lake Erie Circuit will be held in Pittsburg, Monday, February 8, when dates will be assigned and action taken upon the new applications for membership that have been filed.

A number of new racing associations have announced their intention to affiliate with this popular chain of live racing points, and the indications are that the season of 1915 in this circuit will be one that will easily equal, if not excel, the splendid history of this organization.

Among other applicants for dates, the Youngstown track, one of the best equipped half-mile plants in the country, will be represented by George J. Dietrich, known to all the harness horsemen of the country, and the acquisition of this thriving Ohio city to the ranks of the members of the Lake Erie Circuit will be of decided benefit to all the track associations belonging thereto and unquestionably welcomed by the horsemen who consider this circuit second to none in the country.

The year of 1914 witnessed remarkable racing down the line of the Lake Erie Circuit and many of the most noted half-mile track campaigners of 1914 discovered that the classes were such as to require the best efforts they were capable of. Many of the meetings were such as had never been seen before in the history of half-mile racing.

A very healthy condition was prevalent in the 1914 Lake Erie Circuit, the entry lists were large, the racing was high class, and the reports that have reached us were to the effect that almost without exception last season's meetings were financially successful. Therefore it is concluded that with practically all of the old members in line, and many new applicants knocking at the door, the coming season of 1915 bids fair to be a record breaker.

113 High Score in Tourney

The head pin tourney at the Park View alleys opened Monday evening with a large representation of Coshocton's bowling fans entered. A number of handsome prizes have been offered for the bowler making the high score of the week and two alleys were kept busy all evening Monday.

Five times the score of 113 was made and this was high for the first night. Arnold, Wilden and Zugschwert negotiated the score and Johnston rolled it twice.

The object is to hit the head pin and no count is made unless this is done. Twelve balls are rolled in one game. After each ball has been rolled the pins are set up.

Program for Tarkilin P. of I.

The semi-monthly program for the Tarkiln P. of I. to be given on the evening of January 28, is as follows:

The Calue of Poultry, Harlen Snow.

Debate, Resolved: That an automobile is of more benefit to an Ohio farmer than a well equipped bath room.

Affirmative: Harry Kaser.

Negative, William Wilson.

The Value of a Dairy on the Farm, John Kaser and John Fredrick.

Comic stories, Charles Snow and Frank Darling.

Select your own subject, Lester Speck.

AT KEENE CHURCH.

Thursday evening communion preparatory services will commence in the Keene Presbyterian church. Friday evening and Saturday afternoon there will be services and Sunday morning the Lord's supper will be observed.

Jess Blair and Leland Schumaker, of Newcomerstown, were guests of friends in Coshocton, Sunday.

Mrs. J. T. Orr, of Warsaw route 2, was in the city Monday.

..C. Heiman for Plumbing and Heating.. Both Phones

A Real Coat Sensation

GOOD FORTUNE FOLLOWS THE WOMAN WHO COMES HERE FOR HER WINTER COAT

The weather, the styles, the materials and the prices are decidedly in your favor, but if you wish the pick of the flock it will be necessary for you to act quickly. We feel safe in saying that never in the history of coat selling have garments the equal of these been offered at such rediculously low figures.

HALF PRICE

We feel sure that we have at least one coat that will become you and fill your necessary requirements.

$ 5.00 for Coats worth $10.00
$ 7.50 for Coats worth $15.00
$ 9.25 for Coats worth $18.50
$10.00 for Coats worth $20.00
$12.50 for Coats worth $25.00
$13.75 for Coats worth $27.50
$15.00 for Coats worth $30.00

The McKeown-Settle Co.

This Store Stands For Truth in Advertising.

ALICE JOYCE IN THE

$1,000,000 Production

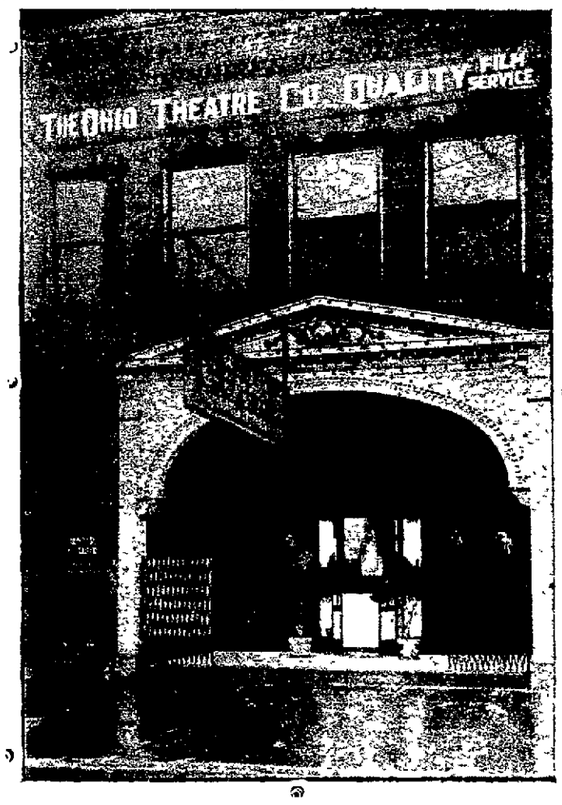

"The Theft Of The Crown Jewels"

Which of our patrons could possibly resist the desire to see MISS JOYCE wearing a cool million dollars' worth of jewels, and a three thousand dollar gown, made by "Lucille" (Lady Duff-Gordon)? This fortune is shown in the course of this great romance.

Showing at Utahna Tomorrow, Matinee And Evening

Do not forget the ELITE, [a small house with a big show.

NewspaperARCHIVE® NewspaperARCHIVE®

Costive Bowels, Headache, Colds, Take Cascarets

Get a 10-cent box now.

Furred Tongue, Bad Colds, Indigestion, Sallow Skin and Miserable Headaches come from a torpid liver and clogged bowels, which cause your stomach to become filled with undigested food, which sours and ferments like garbage in a swill barrel. That's the first step to untold misery—indigestion, foul gases, bad breath, yellow skin, mental fears, everything that is horrible and nauseating. A Cascaret tonight will give your constipated bowels a thorough cleansing and straighten you out by morning. They work while you sleep—a 10-cent box from your druggist will keep you feeling good for months. Millions of men and women take a Cascaret now and then to keep their stomach, liver and bowels regulated and never know a miserable moment. Don't forget the children—their little insides need a good, gentle cleansing, too.

TAKE POLISH CITY.

Austro-German Troops Occupy Capital of Russian Province.

Berlin, Jan 26—A dispatch received from Cracow, Galicia, says that Austro-German forces have occupied Kielce, Russian Poland.

Kielce is the capital of the Russian province of that name and lies in southern Poland, about fifty miles north of the border of the Austrian province of Galicia. In that region has occurred some of the heaviest fighting of the eastern campaign. Kielce has been a Russian base and is of considerable strategic value because of the fact that it is the most important railroad junction northeast of Cracow. Its capture, if effected, follows the initiation of the new offensive movement by the German and Austrian armies all along the eastern battle front.

TURN HAIR DARK WITH SAGE TEA

Grandma kept her locks dark glossy and thick with a simple mixture of Sage Tea and Sulphur.

The old-time mixture of Sage Tea and Sulphur for darkening gray, streaked and faded hair is grandmother's treatment, and folks are again using it to keep their hair a good, even color, which is quite sensible, as we are living in an age when youthful appearances is of the greatest advantage.

Nowadays, though, we don't have the troublesome task of gathering the sage and the mussy mixing at home. All drug stores sell the ready-to-use product called "Wyeth's Sage and Sulphur Compound" for about 50 cents a bottle. It is very popular because nobody can discover it has been applied. Simply moisten your comb or a soft brush with it and draw this through your hair, taking one small strand at a time; by morning the gray hair disappears but what delights the ladies with Wyeth's Sage and Sulphur is that besides beautifully darkening the hair after a few applications, it also produces that soft lustre and appearance of abundance which is so attractive; besides, prevents dandruff, itching scalp and falling hair.

For Sale by Siegrist & Williams Druggists.

Shortage of Flour in Austria

Vienna, Jan. 26.—(By Mail to New York, —The entire press of the city if not all of Austria continues to complain most bitterly over the lack of adequate measures by the government to conserve the flour supply. The latter is admitted to be already practically exhausted while the small supply on hand is to be used at only prohibitive prices.

The blame for the present condition, it is asserted, is due to a lack of harmony in arrangements between the governments of Austria and Hungary. Both fixed a maximum price at which flour could be sold. Hungary however, it is declared, fixed a higher price than did Austria with the result that all flour dealers in the latter country at once shipped their stocks into Hungary.

The Austrian bakers who are obliged to pay the highest possible price for what little flour is still to be had and at the same time to sell their bread at the former price are declared to be overcoming the difficulty by reducing the penny loaf from 40 to 27 grams despite of the fact that this is against the law.

Rome, Jan. 26.—(By Mail to N. Y.,)—Had Alfred Bernhard Nobel instituted instead of a peace prize, one for the villages that would put across the most murders in a year, the little Sicilian town of Alcamo is confident that it would have carried off the laurels for 1914. The annual report just made to the Italian government for last year shows a total of 39 murders to its credit. Four of these were committed during the last month of the year. The credit for the last one which brought the total number up to the mystic figure of 39, three times thirteen, goes to a band of bugs whose indentity has not yet been established. They took advantage of the last day of the year to empty the contents of two shot guns into Giuseppe Colis, as he was peacefully arranging a display of wares in front of his grocery store.

London, Jan. 26.—A royal field artillery captain writing home from the trenches says:

"I have just had a hot bath and a change of clothes—the first for five weeks. In the middle of by tub my servant knocked at my door and asked if I would hurry, as the farm people wanted the tub to use as a churn.

Petrograd, Jan. 26.—Austrian defeats have led to the mention of the Hapsburg nation as a "corpse." In Berlin. "Tied to a corpse is the way one official commented on the alliance.

London, Jan. 26.—The men in the trenches are appealing for mouth organs. The mouth organ industry is entirely a German one, and others are no more exports. Arrangements are being made to secure a large consignment from America.

London, Jan. 26.—Twin brothers, the sons of Mrs. Russell of Crews, were buried together in the same grave. They were victims of the Formidable disaster

London, Jan. 26.—Because of her pro-German utterances, Miss Ferne Rogers, an American actress who took the leading role in "Sleeping Beauty" was forced to resign by other members of the company.

Durham, Jan. 26.—Robert Garnett, a Primitive Methodist minister, who died at the age of 84, walked 20,000 miles to preach 4,000 sermons and baptize 5,000 children, during his 67 years' career as an exhorter.

London, Jan. 26.—A soldier's wife obtained money from the Soldiers and Sailors Families' association to take her children to the imaginery funeral of her husband. Investigators for the association were met at the door of her house by the husband, and the wife was sentenced to a month's imprisonment.

Colds, Headache, Nose and Head All Stuffed Up

Your cold will break and all grippe misery end after taking a dose of "Pape's Cold Compound" every two hours until three doses are taken.

It promptly opens clogged-up nostrils and air passages in the head, stops nasty discharge or nose running, relieves sick headache, dullness, feverishness, sore throat, sneezing, soreness and stiffness.

Don't stay stuffed-up! Quit blowing and snuffling! Ease your throbbing head—nothing else in the world gives such prompt relief as "Pape's Cold Compound," which costs only 25 cents at any drug store. It acts without assistance, tastes nice, and causes no inconvenience. Accept no substitute.

Paris Is Coming Back Once Again

BY WILLIAM PHILIP SIMMS.

(United Press Staff Correspondent).

Paris, Jan. 26.—(By Mail to New York,)—Slowly, like a flower opens, Paris is coming to look like herself again. She still is different from what she was in peace times, however, and if I knew anything of the French temperament she will continue to be until peace is signed.

In London everything is going on just about as it does in normal days. Theatres are open, the streets are crowded and young men are still playing football matches. In Berlin night life goes right on, they say, and the German Great White Way is as white as ever. But in Paris it is different. Not, however, because the people are downhearted; they are sentimental—there is the real reason.

Last night I attended the performance at the Folies Bergere. It was a revue.

Out in the huge promenade where the orchestra plays and the refreshment tables are, a year ago, everything was rag time, gaudy costumes, laughter, pretty women "looking around," a general crowding and elbowing and glad-eyeing. The tables each had from two to half a dozen people around about them and waiters ran around like mad trying to serve everybody at once.

Last night there was no rag time. The orchestra played "God Save the King" for the British soldiers-on-leave; the "Brabanconne" for the Belgians; the Russian hymn for the Czar's subjects and the "Marseillaise" for the French, a woman singing this stirring marching song with much feeling. The pretty women were there with greatly reduced numbers and throughout the entire intermission I sat with a thirsty American writer who made vain signals to everything looking like a waiter or a waitress, finally giving up the attempt in despair. I did not see a single drink served.

The show was entirely devoted to the war and its sidelights. The "compere" and "commere," who direct all French reviews, were respectively a French lieutenant and a Red Cross nurse, judging from their costumes, and all the choruses were the soldier-boy things. The hit of the show was the dancing of Mlle. Paris and Tommy Atkins with an allied chorus for background

The audience was rather apathetic, laughing little and applauding little.

But Paris is becoming a bit more gay just the same. She is like a beautiful woman who has suffered a great sorrow but who has come to the place when she realizes that for the sake of others if not for herself she ought to smile once in a while even if it requires an effort. Each week sees a few more lights along the boulevards, a theatre timidly opening its doors, a restaurant getting back into the game. The change is coming very, very slowly, like the bloom of the cheeks of a pretty convalescent, and one must needs almost to leave the city a few weeks and come back again to appreciate it. Newsboys are beginning again to cry the names of the papers in defiance of a new almost forgotten military ruling forbidding, stil in force but seldom enforced. I recently was allowed to sit at my table in a restaurant until 20 minutes past 10 o'clock though General Gallieni says restaurants must quit business for the night at that hour and even 100 francs bank notes are easy to change for those lucky enough to have them. Lights along the bridges are still out but the principal streets are less dark.

But Paris is not sad and I do not wish to give that impression Individually the people of the capitals are smiling quite as much as ever, it would seem but collectively their laughter is repressed. They think it bad taste to go about "celebrating" when their younger men are fighting and dying along an extended battle line They were never more confident of victory than they are now but they are not going to carrouse over it. In a restaurant I overheard this bit of conversation between a high army officer and a well-to-do civilian:

"Shall we share a bottle of champagne?" the civilian suggested timidly, as though treading upon uncertain ground.

"No, no, no!" the officer replied. "I've promised myself not to taken another glass until the last of the enemy is out of the country."

The entire population, it would appear, has taken a similar pledge.

DR. CHASE'S Blood and Nerve Tablets

Fill the shriveled arteries with pure, rich blood, increase the weight in solid flesh and muscle that give you strength, the brain and nerves with fresh vital fluid that force new life and vigor into every part of the body. WEIGH YOURSELF BEFORE TAKING Price 50 cents; Special Strength 75 cents. Dr. Chase Co., 224 N. 10th St., Philadelphia, Pa.

MORE HOMES

Our Object — The Buckeye State Building And Loan Company.

1. We therefore advertise
2. And get more money
3. So as to be able to loan to more people who desire homes
4. Our assets $8,100,000.
5. Five per cent paid on time deposits.
6. Rankin Building, 22 West Gay Street, Columbus, Ohio.
7. Write or call for booklets showing how money is received and loaned.

To Repeal License for Hunters Law

Columbus, O., Jan. 26.—The first attack on the hunters' licence law was started in the house today when Representative Danford of Noble county introduced a bill providing for its repeal. The bill would compel only non-residents to secure a license to hunt.

Danford introduced a bill to prevent the manufacture of cigarettes in the state of Ohio. Numberless attempts have been made to prohibit manufacture or sale of "cigs," in past years, but Danford says he believes the bill has fair chances of being passed. The bill also prevents giving away cigarettes or keeping cigarettes or wrappers in stores.

$16,167 Back Wages for Farm Hand

Canton, Ohio, Jan. 26.—George F. Brown, who has been employed on a farm near Massillon for a quarter of a century by Frank F. Yingling, was today awarded $16,167 by Judge Ake, this sum representing wages unpaid since 1889 and interest. Brown worked for years without collecting money, the two men living by themselves on a farm near here. Yingling made no defense, admitting the money was due Brown.

Unions Lose Case Before High Court

Washington, Jan. 26.—The constitutional right of employes to require employes to renounce their union affiliations as a condition of employment was sustained today by the supreme court in a decision far-reaching to organized labor, in which the Kansas so-called coercion statute was declared unconstitutional.

Under the Kansas statute it was unlawful for any individual or corporation to coerce or influence any person to enter into an agreement not to join or remain a member of a labor organization as a condition of securing or continuing employment. The case today arose from the Frisco railway system for threatening A. R. Hedge, a switchman, with dismissal if he did not withdraw from the switchmen's union.

The contention of Justices Day and Holmes, who dissented, is expressed in the main as follows: "Could an employer not be forbidden from demanding agreement that an employe should not join the National Guard? Could not the state strike down agreements not to join a certain political party? Why not labor unions, whatever members of this court may think of these unions?"

Dull, Splitting, Sick Headache

You take a Dr. James' Headache Powder and in just a few moments your head clears and all neuralgia and pain fades away. It's the quickest and surest relief for headache, whether dull, throbbing, splitting or nerve racking Send someone to the drug store and get a dime package now. Quit suffering—it's so needless. Be sure you get Dr. James' Headache Powders—there will be no disappointment.

TO REMOVE DANDRUFF

Get a 25-cent bottle of Danderine at any drug store, pour a little into your hand and rub well into the scalp with the finger tips. By morning most, if not all, of this awful scurf will have disappeared. Two or three applications will destroy evry bit of dandruff, stop scalp itching and falling hair.

Don't Forget that we have all the **Hardware** you need.

Always the Lowest Priced

Central Hardware Co.

THE BUSY STORE

Main At Sixth

At The Pastime Today

A Biograph Day

SEVEN DAYS

From The Play

Quality Films for entertainment in 3 reels

CHICHESTER S PILLS

THE DIAMOND BRAND. Ladies! Ask your Druggist for Chi-ches-ter s Diamond Brand Pills in Red and Gold metallic boxes, sealed with Blue Ribbon. Take no other. Buy of your Druggist. Ask for CHI-CHES-TER S DIAMOND BRAND PILLS, for 25 years known as Best, Safest, Always Reliable

SOLD BY DRUGGISTS EVERYWHERE

BUY AT HOME—Better Values

IN COSHOCTON

BE A BOOSTER—For a Big and Better Coshocton

The most of you know us—to those who do not, we want you to drop in and see us. We want to tell you more about Coshocton's foremost Meat Market.

Quality goods at just prices.

ARCADE MEAT MARKET
McCLELLAN
East Main

NOTICE

Did you see the best breeding pen at the Poultry Show? If not call at 350 McClain avenue and see them. Stock for Sale; and eggs in season; also one gas heater for sale.

H. B. SMITH
Partridge Wyandott Breeder
350 McClain Ave. Citz. C-377
Coshocton, Ohio.

SERVICE plus Good Insurance is What We Sell

THE BAKER-HERBIG ROYER-CO.
D. G. Gayle P. C. Royer

We always carry a fine line of groceries.
Coshocton's best Bakery in connection.
L. B. BARCROFT, Walnut Street

Builders' Hardware. Tile Hearths, Wood Mantles, Paints, Oils, Glass and Sporting Goods.
COSHOCTON HARDWARE COMPANY
General Hardware
Coshocton, Ohio.

THE COSHOCTON PROVISION CO.
COSHOCTON, OHIO
North Fifth St., Both Phones
Acorn Hams and West Jefferson Creamery Butter.

For The Best Plumbing Work
See
A. BRIES
Guaranteed Work

CAMBRIDGE STREET CASH STORE
OLINGER BROS., Prop.
PHONES
Bell 219 Citz. 594

Large stock of all kinds of Lumber.
MILL WORK
In stock and made to order. Our object is to give you the best materials to fill your orders promptly and satisfactorily at the fariest prices.
GLEASON LUMBER CO.
East Main St., on W. & L. E. R. R.
Both Phones 666

GUTTING'S MEAT MARKET
Successor to L. E. Parrish.
All kinds fresh and smoked meats.

BUCKEYE PLANING MILL
Thomas Colopy, Proprietor
Dealer in Lumber, Flooring, Moulding, Finish, Lath, Shingles and Roofing

A FULL LINE OF RUBBERS and umbrellas. In fact anything to protect you on a rainy day. All grades and all sizes for every member of the family.
Our prices are right and it will pay you to investigate.
THE LEAR GROCERY CO.
Cor. 11th and Adams Sts.

Your glasses don't suit you?
Try BROOKE

Bicycles, Gas Goods, Phonographs and Records, Flash Lights, Skates.
Coshocton Sporting Goods Store
Successor to W. D. Tracey

Home Smoked Hams Sweet as a Nut.
Everything in the way of Meats for the table. Clean, up-to-date and Satisfaction absolutely guaranteed.
Bell 89 Citz. 541
BANNER MEAT MARKET
H. Parrish Prop.
Park Hotel Block

OTIS G. MORSE
Optometrist and Optician
Ricketts Block, Main St.
Opp. Court House
Coshocton, Ohio

Your choice of 50 Trimmed Hats at $1.00 each. Also a number of untrimmed shapes at 50c each.
Walker Millinery

B. C. SENTER
All Wool Suits
$10 to $23.50.

MRS. LIGGINS & LEACH HAIR PARLORS
Shampooing, Manicuring, Chiropody, Electric Massaging, Manufacturing of Hair Goods.
Over the Buckeye, Cor. 5th and Main
Citz. phone, Parlor 419-B. Res. 705-Y.

Telephone your order for the table. The very best Fresh and Smoked Meats. Prices and service guaranteed satisfactory.
R. O. TOOKER
South Lawn Avenue
Bell Phone 370.

Automobile Owners.
We can take care of your repair work on short notice.
TRY US OUT.
Crowther's Auto Sales Co.

NEWSPAPER ARCHIVE® NEWSPAPER ARCHIVE®

ALCO DAY **MYSTIC** ALCO DAY

Talk of the Town

Today we present one of the finest pictures ever made in America.

Beatriz Michelena supported by House Peters in Bret Harte's

Salomy Jane

It should not be necessary to advertise this magnificent feature—

Come early and avoid the evening rush—First show at 1:00 p. m.

Come To The Matinee

THURSDAY — A 2 Reel Keystone — "Hushing The Scandal" with Syd Chaplin and Chester Conklin.

YOUNG JOHN D. RESUMES STAND

Asks "Mother" Jones For Facts In Colorado Strike.

New York, Jan. 26.—John D. Rockefeller, Jr., continued his testimony before the federal commission on industrial relations conducting an inquiry here into the objects and management of philanthropic foundations and causes of industrial unrest. Mr. Rockefeller occupied the witness stand five hours yesterday, much of his testimony having to do with the policies of the Colorado Fuel and Iron company. In this company the witness stated that his father had invested $24,000,000, and added that the securities are now worth $19,000,000.

Mr. Rockefeller invited "Mother" Jones, the aged strike leader in the Colorado coal fields, to visit him and place before him all information as to the strike situation there. The invitation was accepted. It was extended as he entered the room in the city hall to continue his testimony. As he walked from the door to the witness chair he saw "Mother" Jones sitting among the spectators. He stepped to her side and shook hands.

"I wish you would come to see me and give me any information you have on the Colorado situation," he said. "Mother" Jones was visibly surprised.

"That's very nice of you," she said. "I have always said that you could know but little of the condition of the workers in Colorado and that you should hear something else besides what these hirelings tell you."

After Mr. Rockefeller took the stand, Chairman Walsh read a letter written by Mr. Welborn, president of the company, to Starr J. Murphy of the personal staff of John D. Rockefeller, Sr. In this Mr. Welborn said that a clergyman at Sunset had made some remarks detrimental to the company and that it had been suggested that the clergyman be removed. Although the clergyman had "made indiscreet remarks and had socialistic tendencies," Mr. Welborn wrote that he hesitated to remove him.

As a citizen, Mr. Rockefeller said he believed all clergymen should be free to say what they please. It was brought out that the clergyman in question had been severe in his criticism of the Colorado Fuel and Iron company in connection with the conflicts at Ludlow.

"Did you know that Jefferson Farr is a sheriff and that for fifteen years your company has used its influence to elect him?" asked Mr. Walsh. "Did you know that just before the strike he swore in 300 men as deputies and was told that the Colorado Fuel and Iron company would furnish them with arms and pay them?"

Mr. Rockefeller said that he knew nothing about that. "As a citizen, I say that anything which interferes with the operation of a democratic form of government should not be tolerated," Mr. Rockefeller added.

Would Protect Property.

"If property and life were in danger in a remote part of the country," the witness said, "protective measures, however deplorable, should be taken." He assumed that the officials of the Colorado Fuel and Iron company had in view the protection of life and property when the deputies were sworn in. "I do know," he testified, "that if my home and property were in danger, I would take any measures within my power to protect them. Emergencies are likely to arise."

"Suppose you found that the executives of the Colorado Fuel and Iron company had taken away the rights of the men?" he was asked.

"I would have to hear all sides," he replied. "If the directors determined that the executive officials were guilty, they would have to stand any action the board might take."

Mr. Rockefeller said that he was not aware that for twenty-three years no verdict had been found against the Colorado Fuel and Iron company for the injury to or death of a workman. He said he thought a sociological department could be developed in Colorado. The witness said he believed a corporation might have its own list of "undesirables," but that he did not believe the list should be sent to other companies.

Try an ad in the Classified Columns of The Tribune

Corder the Plumber. Both phones

SENATOR ELIHU ROOT

Fears International Row Should Shipping Bill Pass.

Photo by American Press Association.

SEES DANGER AHEAD.

Senator Root Attacks Administration Shipping Bill.

Washington, Jan. 26.—Grave fear that the pending government ship purchase bill, if carried into effect, would involve the United States in serious international controversies, was expressed in the senate by Senator Root of New York.

Mr. Root gave it as his judgment that any attempt on the part of the government to purchase and operate interned vessels of belligerents, as is now proposed, will be inviting grave international complications.

"There is only one possible escape from the condemnation and forfeiture of a prize court for every ship of this kind that is purchased," said Mr. Root. "That is the possible protection of the sovereignty of the United States."

SAYS HE WRONGED HER SISTER.

Woman Takes Shot at Alderman From Balcony of Council Chamber.

Chicago, Jan. 26.—Alderman Frank McDermott narrowly escaped assassination in the balcony of the city council chamber when a woman with whom he had been conversing prior to taking his seat in the chamber suddenly drew a revolver from the folds of her dress and discharged the weapon. The bullet lodged in the alderman's left knee, and the attending surgeons say he was not seriously injured.

The woman, who was apparently about thirty years old and richly dressed, was seized by spectators in the balcony and held until detectives from the office of Deputy Superintendent of Police Schuettler arrived and she was then taken into custody. After questioning the woman she admitted that her name was Helen Zimmerman. She charged the alderman with having wronged her sister. McDermott is a bachelor. He represents the Twenty-eighth ward in the city council.

ONLY ONE LIFE LOST.

Atlantic Freight Steamer Sunk When Rammed by Schooner.

Norfolk, Va., Jan. 26.—Rammed by the four-masted schooner Elizabeth Palmer, off Fenwick's island, the American-Hawaiian freight steamer Washingtonian was sent to the bottom of the Atlantic ocean within seven minutes, but her crew and that of the schooner were saved by lifeboats from Lightship No. 72 and those from the Old Dominion liner Hamilton, which went to her rescue. Many were taken from the water half exhausted. Only one man, as far as known, was drowned. The sunken ship carried a crew of forty-five men.

The steamer, which was a vessel of 4,064 tons, was bound for New York from San Francisco.

ASSEMBLY TAKES UP NEW BILLS

State Would Lose $70,000 by Repeal of Hunters' License.

Columbus, Jan. 25.—Much of the attention of the general assembly was taken up with a galaxy of new bills which were dropped into both the house and senate. Among the new arrivals a festive anti-cigarette bill is clamoring for consideration with momentous tax and agricultural measures designed to revolutionize the tax and agricultural machinery constructed during the late Democratic regime. There is a bill also to repeal the hunters' license law insofar as it affects resident sportsmen.

A measure that will strike terror to the heart of the so-called unprofessional physician comes under the sponsorship of Representative Hoy of Jackson county, a physician, who hopes to prevent flamboyant and deceptive medical advertisements, the solicitation of medical business and the splitting of fees on the part of physicians and surgeons.

A proposed law, presented by Brown of Union, would give the right of court appeal against the decision of the secretary of state in rejecting an initiative and referendum petition.

A sum estimated at $70,000 annually would be lost to state fish and game administration by the terms of the bill seeking to repeal the resident hunters' license law. This was the sum realized in 1913, but reduced by the foot and mouth quarantine restriction on hunting in 1914. The repeal bill is by Danford of Noble, who also presented the anti-cigarette measure. The latter proposal would abolish the manufacture, sale or giving away of cigarettes or the makings, and would permit the courts at their discretion to add a prison sentence to the maximum fine of $200 imposed.

The agricultural reorganization bill was introduced in both branches of the assembly, Smith of Morgan being sponsor in the house and Mallow of Lucas in the senate. The bill, which is backed by the state administration, makes the secretary of agriculture, who is to be appointed by the unsalaried board of agriculture of nine members appointed by the governor, the executive officer of the new system of agricultural administration. The secretary will be paid $4,000 and perform the executive duties of the present agricultural commission of four $5,000 members and a $3,000 secretary. He will appoint the heads of the bureaus, those of the state fair, of live stock diseases, of nursery, orchard and bee inspection, of fertilizer, lime, fungicide, and feedstuffs inspection, protection of birds, fish and game, of sanitary inspection, of food inspection, of crop statistics, and the laboratory of agricultural chemistry and bacteriology.

The board of agriculture may create other bureaus. Farmers' institutes and agricultural education are transferred to the direction of the dean of the college of agriculture, Ohio State university. The governor will appoint a board of control of five members for the Wooster experiment station.

Claim Assessing Cost Will Be Less.

Claim that cost of assessing property will be 60 per cent less than under the Warnes law and 30 per cent less than it was under the previous system, is made for the administration decentralizing bill, introduced by Representative Whittemore of Summit, Republican floor leader of the house. It cost the taxpayers locally, that is, exclusive of the sums spent by the state tax commission, under the Warnes law in 1914, $1,029,876. Under the Whittemore bill the expenditures for "district assessors," "other employes" and "incidentals," amounting to $597,196, will be saved, it is claimed, and the total cost reduced, it is estimated, to about $400,000.

As provided in this bill, all real and personal property, except that of public utilities and of corporations having property in more than one county, which are to be assessed by the state tax commission, will be assessed by locally elected officers. The bill re-enacts sections giving power to remit taxes illegally assessed and to equalize the assessment of bank shares that were repealed by the Warnes law.

Temporary appointments are to be made by municipal councils and township trustees of assessors, to be succeeded by one deputy assessor in each township, ward and village to be elected this November.

The county treasurer, recorder, prosecuting attorney and president of the board of county commissioners are to appoint a county board of review of three members. The state tax commission may increase or decrease the aggregate value of real or personal property or of any class of either or may order a reassessment in any political subdivision.

BEATRIZ MICHELENA AND HOUSE PETERS IN "SALOMY JANE" AT THE MYSTIC TODAY.

Miss Beatriz Michenela, who stars in "Salomy Jane," is a daughter of Ferdando Michenela, a famous tenor of his day. It was by his advice the star entered motion pictures. "By all means accept the offer," daddy said to me, Miss Michenela explains. "It will be wonderful training for you, against the day you appear in grand opera. Think of the wonderful opportunity to study yourself you will have when the pictures are put on the screen. What you have done that is wrong, you will not do again.

In the projection room I have been taking his advice, but I cannot seem to think of the pictures as being all myself. I sit and watch them carefully as they run them off, and I seem not to be looking at myself, but at my sister. A little gesture now and then shows me how much alike we are."

"But you are going into grand opera? asked the interviewer, "some day," said Miss Michenela. "I am keping up my studies, and there is so much studying to be done." House Peters supports Miss Michenela.

The Plainfield Grange to Meet Next Saturday

Saturday morning at 10:30 is the time set for the next meeting of the Plainfield grange and hereafter the meetings will be held regularly the last Saturday in each month. It is desired that all books belonging to the traveling library be returned at the Saturday morning meeting. The following program has been prepared for the meeting:

Corn Symposium, Led by John Miskimin.

Choice and Care of Cooking Utensils, Mrs. Morris.

Music Mrs. J. A. Lowery.

Select your own work, Vincent Bordenkircher, William Craig and Torrance Ross.

Recitation, Mildred Miskimin.

Song, America.

Book Review, J. J. Scarborough.

Saving Strength in the Home, Effie Workman.

Select Readings, Sisters.

It pays to advertise...Try The Tribune classified columns.

Read The Tribune Want Ads.

IS NOT FIT FOR WAR.

Rear Admiral Bowalls Condition of United States Navy.

New York, Jan. 26.—The creation of a council of national defense, for which a bill already is before congress, and the establishment of a division of strategy and operations in the navy department, were advocated by Rear Admiral Austin M. Knight, president of the Naval War college at Newport, R. I., in an address before the Efficiency club in this city.

"There can be no question that the existing organization of the navy department is inadequate and would break down under the strain of war," the rear admiral said. "A navy has one excuse for existing and only one—that it should always be ready to strike on the minute and with every element of power concentrated behind its blow, for the defense of the country.

"It is a singular fact that the organization of the navy department takes no account of this relation of the navy to war. War is one thing for which no arrangement is made. There are seven bureaus in the department, each with clearly defined duties; but in all the elaborate legislation creating these bureaus and defining their duties, there is not a word about keeping the navy in readiness for war or preparing plans for war, or conducting war after it begins.

"There is much about the navy that is splendidly efficient. But as a whole it is far less efficient than it ought to be. We are lacking in that harmonious composition of the fleet which is needed to give every element of it the support it needs from other elements. We are lacking in absolutely essential facilities for the care and preservation of our ships and in an efficient organization of the personnel."

The policy of "economy first," Rear Admiral Knight said, had been applied to naval expenditures. The program advocated by the general board, if it had been followed, he said, would have provided forty-seven battleships built and building in 1914, but it has not been followed and the country has thirty-seven battleships. He laid emphasis upon the necessity for auxiliaries, such as fuel ships and scouts.

ROASTS BILLY SUNDAY.

New York Pastor Calls Him Clown and Buffoon.

New York, Jan. 26.—Rev. Charles E. Jefferson, pastor of the Broadway tabernacle, speaking at the twenty-eighth annual dinner of the Church club of New York in the Hotel Astor, referred to Billy Sunday, the evangelist, as "a clown and buffoon." "His remarks," added Dr. Jefferson, "are irreverend and sometimes almost blasphemous. You would imagine that every person of refinement would hiss him out of town, that men and women of civilization would not tolerate such a man preaching the gospel."

The speaker gave as his explanation of "this outstanding phenomena of the present day," as he characterized Sunday, the wonderful vitality possessed by the evangelist, adding: "They say he is 'alive'—so you see people will tolerate this clown and buffoon simply because he is 'alive.'" Sunday was used as an example in the speaker's address on "Life in the Church."

DRESS WARM AND KEEP FEET DRY

Tells Rheumatism Sufferers to Take Salts and Get Rid of Uric Acid.

Rheumatism is no respector of age, sex, color or rank. If not the most dangerous of human afflictions it is one of the most painful. Those subject to rheumatism should eat less meat, dress as warmly as possible, avoid any undue exposure and, above all, drink lots of pure water.

Rheumatism is caused by uric acid which is generated in the bowels and absorbed into the blood. It is the function of the kidneys to filter this acid from the blood and cast it out in the urine, the pors of the skin are also a means of freeing the blood of this impurity. In damp and chilly, cold weather the skin pores are closed thus forcing the kidneys to do double work, they become weak and sluggish and fail to eliminate this uric acid which keeps accumulating and circulating through the system, eventually settling in the joints and muscles causing stiffness, soreness and pain called rheumatism.

At the first twinge of rheumatism get from any pharmacy about four ounces of Jad Salts; put a tablespoonful in a glass of water and drink before breakfast each morning for a week. This is said to eliminate uric acid by stimulating the kidneys to normal action, thus ridding the blood of these impurities.

Jad Salts is inexpensive, harmless and is made from the acid of grapes and lemon juice, combined with lithia and is used with excellent results by thousands of folks who are subject to rheumatism. Here you have a pleasant, effervescent lithia-water drink which overcomes uric acid and is beneficial to your kidneys as well.

Steel and Coke Plants Resume.

Pittsburgh, Jan. 26. — Three thousand men in the employ of the Pittsburgh Steel company at Charleroi and Monessen, who had been laid off for some time, have gone to work on full time. The H. C. Frick Coke company at Uniontown announced that its 15,000 employes also had gone on full time.

City subscribers should insist that carriers give them a receipt.

"THE MASTER KEY"

Today At

Cinderella

Be It Ever So Humble, It's A Way To Get Home

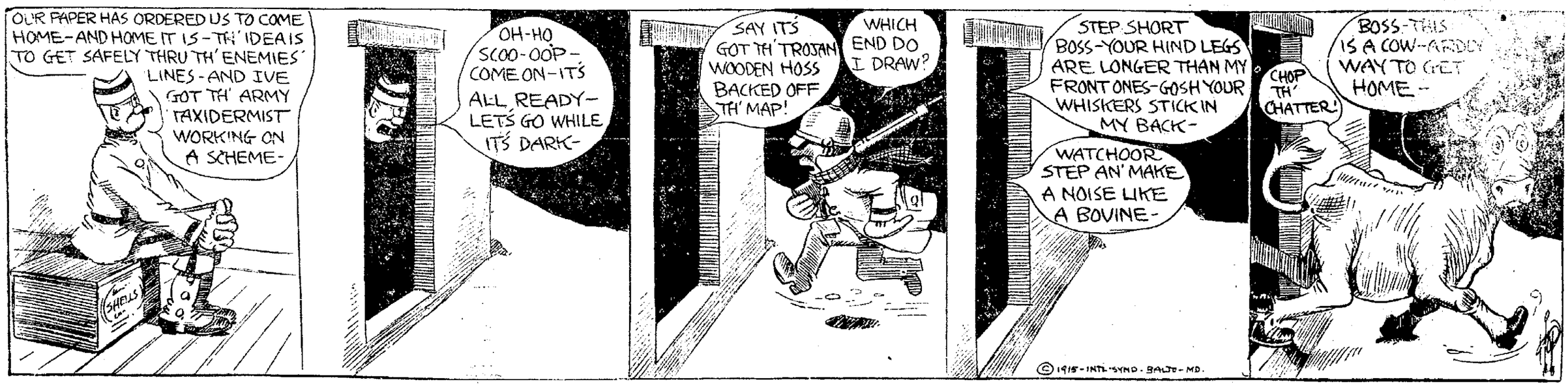

NewspaperARCHIVE® NewspaperARCHIVE®

SOCIETY NEWS
In and About the City

"The Greatest Good" Subject of Miss McGaughey's Talk

"The Greatest Good," was the subject of Miss Hester McGaughey's talk to a company of about seventy women at the home of Mrs. Joseph Thomson, on Locust street, Tuesday afternoon.

Miss McGaughey compared the persuits of the people of today to those of Solomon, pointing out the frailty of all effort along any line that does not lead to the glorification of God and the keeping of His commandments.

"Like Solomon," she said "we build our magnificent mansions surround them with wonderful gardens, fill them with all the luxuries of life, only to find that these meetings can not bring satisfaction. Some of the most aching hearts in the world are found amid most gorgeous settings, the most empty lives in the greatest palaces. Life does not consist in the abundance of one's possessions. And all too often we expend our time and money on these beautiful surroundings not because we really want them ourselves but to gratify our love of display. We want to put what we have into something that we can show to other people. And so much, a part of our lives, has this idea become that if we have possessions and do not display them we are called eccentric by other people."

In speaking of the mad pursuit, after pleasure, Miss McGaughey said the height of many women's ambition is to entertain in a manner above that of her neighbor. "And oh, the worn out nerves, the frazzled disposition that follow one of our society receptions And what have we gained? Spent an afternoon saying idiotic nothings to crowded rooms full of women who responded with just as idiotic replies. There is nothing that so deadens and hardens one as a life devoted to pleasure I would rather go to the degraded woman of the street and ask help in time of trouble than to the pleasure seeking woman for she has lost all sense of the world's needs God did not create us for pleasure but He did say, 'You are your brother's keeper.' To be sure He wants us to enjoy life but He wants us to enjoy it with a thought of those about us."

The speaker touched upon the mad business rush of the day and spoke of a man, who since the tabernacle meetings have begun in Coshocton, remarked to her that he had no time for thinking of other things for he was too busy trying to figure out how to make another dollar. "Men and women too," she said, "are forgetting God and everything else in their mad desire to pile up dollars, only to leave it when life is done to someone who may be a fool and squander it. This desire for wealth swamps every higher instinct and desire of life. But does it satisfy.

"Others of us are seeking fame—a career for ourselves. And in doing so we let go by everything except what we believe is going to push us upward in our course. We choose friends whose influence will help us along, cultivate the company of people in power and blind our eyes to all that does not tend toward our advancement. But when we have reached our goal in this as in all the other pursuit we find that dissatisfaction and a longing for something better. And in the words of Solomon we learn that nothing is worth while except, To fear of God and keep His Commandments, for this is the whole profit of man."

"There is nothing else that brings lasting affect. You are not going to be satisfied with worldly things, for God has set eternity in your heart Nothing remains in life except a reverential trust in Him"

Mrs. Kerlin supplied the vocal numbers of the afternoon singing sweetly at the close of the talk, "More Like the Master."

The Thursday afternoon meeting will be at Mrs. Kerlin's home, corner, Tenth and Orchard streets. This afternoon Miss McGaughey will conduct the regular Wednesday afternoon Bible study at the tabernacle.

At Arenhalt Home.

The cottage prayer meeting which was to have been held Wednesday morning at the home of William Williams on Cambridge Road will be held instead at the home of J. E. Aronhalt

Attend Tabernacle Meeting.

A party of twenty young people making up three bob-sled loads, drove from Fresno, Tuesday evening and attended the Hamilton tabernacle meeting

To Give Supper.

At a meeting of the Ladies' Guild of Trinity Episcopal church Tuesday afternoon at the home of Mrs. Roser on South Ninth street, plans were made for a chicken supper to be given shrove Tuesday, February 16. Arrangements will be completed at another meeting which will be held in two weeks with Mrs. James Shepler on South Fourth street.

Entertains Sewing Club.

Mrs. Mell Carr will entertain the members of her sewing club at her home on Vine-st., this afternoon

Sleighride to Zimmer Home.

The following young people from Conesville made up a sleighing party driving to the home of John Zimmer on Coshocton route 2 and spending the evening Tuesday: Mr. and Mrs. Ray Biggs, Mr. and Mrs. Clyde Wheeler, Miss Anna Able, Miss Josie Wheeler, Miss Mary Biggs, Miss Hannah Wilcox, Frank Lutz, Charles Park.

Cottage Prayer Meeting.

Cottage prayer meetings omitted from the published list for this morning are those of District 19 which will be held at the home of Mrs. Lou Schlemmer, 746 Kenilworth: District 11, Mrs. Effie Mills, South Eighth: District 18 Mrs. Andrew English, South Lawn.

Entertain at Dinner.

Miss Nelle Stockum and Miss Henrietta Clark were guests at six o'clock dinner at the home of Mr. and Mrs. Phillip Stockum on McClain avenue, Monday evening.

Entertain Musicians.

The male quintet of Fresno, composed of, Edward Schumaker, Henry Caton, Wash Phillabaum, Will Burkley and David Hawk, was entertained Tuesday evening at the home of Mr. and Mrs. Grover Endsley, near Fresno

Surprise Party.

William Conkle, son of Mr. and Mrs. Adam Conkle, of near Becks Mills, was given a delightful surprise Saturday evening, Jan. 23, when a company of his friends were invited to his home to spend the evening. The affair was arranged complimenting the sixteenth birthday anniversary of Mr. Conkle. After the hours had been spent with games and music delicious refreshments were served to the following: Misses Myrtle and Agusta Rowe, Beulah Mullett, Clara Kaser, Elsie Gardner, Florence Conkle, Opal Mullett, Florence Mullett, Lizzie Kaser, Clara Abel, Nellie Garder, Mervanna Sheneman, Lulu Conkle, Cora Finney, Ella Fraelich, May Farver, Lulu Lower, Beulah Farver, Mabel Bentz, Paul and Lester Farver, Oscar Boyd, Owen Mullett, Delvin McClure, Melvin Mullett, Robert Rowe, John Lower, Russell Sheneman, Victor Lahn, Ben Conkle, John Lahn, Harry Gardner, Russell Varnes, Henry Sherer, Albert and Alvin Conkle, Roy Conkle Virgil Mullett, Emmanuel Kaser, and Loyd Farver After the evening had been well spent all departed wishing Mr. Conkle many more such bright and happy, returned to their homes will pleased with the evening spent.

Sleighing Party.

On Monday evening John Heinbuch and mother, living east of Millersburg, very delightfully entertained a sleighing party which came to their home to spend the evening. Those who enjoyed the occasion were: Misses Opal Mullett Clara Abel, Beulah Mullett, Florence Mullett, Oscar Boyd, iVrgil Mullett, Owen Mullett, Delvin McClure, Melvin Mullett and Russell Mullett. The evening was spent in games and music and at a late hour all departed to their homes, reported a fine time.

Christian Union. Church Serves Lunch.

The noon-day luncheon at the tabernacle today will be served by the women of the Christian Union church. Both men and women are invited to the lunch and preparations are being made for a large crowd.

Nellie Grange Meets.

The regular meeting of the Nellie grange will be held Friday evening, January 29. All members are urged to be present.

Cottage Prayer Meeting.

The cottage prayer meeting for District 3 wil be held this morning at the home of Mrs. W. P. Randles, 227 Elm street. Miss Grace Carr wil be the leader.

District 10 Meeting.

The cottage prayer meeting for District 10 will be held this morning at the home of Mrs. George Freague on East Chestnut street, Rev. Twining will be the leader.

Mrs. Daniel West, of Roscoe, has been visiting her parents, Mr. and Mrs. Chris Geese in Fresno.

Subscribe for The Tribune.

Coughs and Colds Quickly and Completely Cured.

Take Dr. King's New Discovery to-night. You will enjoy a quiet restful sleep, your Cough and Cold will be much better in the morning.

No need to suffer aggravating, annoying, embarrassing Coughs, to feel feverish, stuffy, irritable, out of sorts at home and with people you meet.

Get a 50c bottle of Dr. King's New Discovery—start taking at once. The first dose helps. In a short time you will be completely well and feel fine. It's soothing to the Cough. It is Antiseptic and Kills the Cold Germs.

It is healing to the irritated and inflamed membrane. Get a bottle at once and keep in the house for emergencies against Coughs, Colds, Lagrippe, Sore Throat, Bronchitis and Sore Lungs.

G. S. Clark, Westfield, Iowa, writes: "After a severe attack of Pleurisy, I was left with a hacking cough which became worse and I was given up as hopeless. After taking three bottles of Dr. King's New Discovery, I was completely cured."

Trial bottle mailed on receipt of 4c in stamps.

H. E. BUCKLEN & CO., 639 North Broad Street, Philadelphia, Pa.

TWO WOMEN AVOID OPERATIONS

By Taking Lydia E. Pinkham's Vegetable Compound.

Chicago, Ill.—"I must thank you with all my heart for Lydia E. Pinkham's Vegetable Compound. I used to go to my doctor for pills and remedies and they did not help me. I had headaches and could not eat, and the doctor claimed I had female trouble and must have an operation. I read in the paper about Lydia E. Pinkham's Vegetable Compound and I have taken it and feel fine. A lady said one day, 'Oh, I feel so tired all the time and have headache.' I said, 'Take Lydia E. Pinkham's Vegetable Compound,' and she did and feels fine now."—Mrs. M. R. KARSCHNICK, 1438 N. Paulina Street, Chicago, Illinois.

The Other Case.

Dayton, Ohio.—"Lydia E. Pinkham's Vegetable Compound relieved me of pains in my side that I had for years and which doctors' medicines failed to relieve. It has certainly saved me from an operation. I will be glad to assist you by a personal letter to any woman in the same condition."—Mrs. J. W. SHERER, 126 Cass St., Dayton, Ohio.

If you want special advice write to Lydia E. Pinkham Medicine Co. (confidential) Lynn, Mass. Your letter will be opened, read and answered by a woman, and held in strict confidence.

WAR

(Continued From Page 1)

ry operations on a big scale will take place between Lille and the North sea, as the Germans have passed an enormous number of men in that region. Refugees arriving in the French and British lines say that all the Belgian villages behind the German front are overflowing with soldiers. The cold weather, which has dried up the mud of the roads, has greatly acilitated troop movements.

In West Flanders the rival armies were again engaged in an artillery duel The French and British artillerymen were greatly assisted by their airmen, and it has come to be the boast of the English and French officers that their aviators are more daring, skillful and efficient than the Germans.

Between the Lys river and the Oise there has been considerable night cannonading At a number of points in that district the British and French have been sent forward after sunrown to throw up advanced earthworks. In consequence of this the Germans got into the habit of opening a nocturnal bombardment about midnight, whether they had anything to shoot at or not

Skirmishing has been in progress along the Aisne and to the southeast of Amiens. In those districts the Germans were evidently feeling on the strength of the French, who maintained strong reserves which were not sent forward.

Operations upon the Meuse south of Verdun are taking on more importance. The French have placed a number of their best long range guns on their front, as is evidenced by the fact that they have just been able to destroy the German bridges at St. Mihiel.

Despite the thick fog, fighting is continuing in upper Alsace. The Germans have again bombarded Thann and St. Die.

NOW SAY THREE SUNK.

German Airships Accompanied Fleet In Sunday's Naval Battle.

Berlin, Jan. 26.—The German admiralty now claim that three British war vessels were sunk in Sunday's naval battle, west of Heligoland, between the German and English fleets. An official statement issued here reiterated the declaration that a British cruiser had gone to the bottom and also asserted that two British torpedo boats were sunk.

The statement revealed for the first time that German airships were flying above the scene of the naval battle while it was taking place. The information as to the sinking of the three British vessels came from the commander of these aerial scouts.

Describing the sinking of the British cruiser, the statement said. "The British cruiser, according to reliable information, suffered heavily from the fire of our heavy guns and was then sunk by a German torpedo boat by two well aimed shots. A German airship which followed the battle closely saw the cruiser sink."

The statement gave these other additional details of the battle: "Two English torpedo boats were also sunk Our airships reported that other English ships were seriously damaged"

Saw Bluecher Sink.

Amsterdam, Jan. 26—The trawler Erica, which arrived from Ymuiden was near the line of battle between Admiral Beatty's fleet and the German fleet Her crew saw much of the fighting Their stories confirm the British version. They say they saw two British ships struck by German shells, but that the damage was not serious The British fire seemed to be slower than the Germans, but much more efficient. Every shell aimed at the Bluecher seemed to hit the mark. The Bluecher's crew sang patriotic airs while the cruiser was sinking British sailors in lifeboats under fire from the Germans rescued many of the Bluecher's crew.

British Troops Defeated.

Berlin, Jan. 26.- British troops have been defeated along the LaBasse canal in north France and 1,200 yards of the position held by the English were captured in a general assault, according to the war office report. The English suffered severe losses in an attempt to recapture the positions. The burgomaster of Middlewirke in Belgium was killed by the fire of the allies.

POLITICS AND BUSINESS.

A Sample of How Cleverly They Are Mixed In France.

Politicians of the United States are supposed to be gifted above those of all other countries in the art of self advertisement, but it is doubtful whether any of our politicians are more adroit in this respect than certain Frenchmen Witness, for example, the following announcement, published in the newspapers of Paris:

"GENERAL ELECTION.

"To the Electors of the Steenth Arrondissement, City of Paris: The undersigned appreciates the flattering desire of many of his fellow citizens that he should represent this arrondissement in the chamber of deputies. Always proud to feel himself in accord with his fellow citizens, he is convinced that he would represent them faithfully and that his nomination would be equivalent to an election

"Fully appreciating this fact and thanking the citizens of the Steenth arrondissement for their confidence so generously bestowed, he begs leave, nevertheless, to announce that the great increase in his business as a dealer in hats at 1000 Rue de Marseilles fully occupies his time and attention and that his service to the public at this well known establishment will unfortunately prevent him from accepting the responsibilities of a deputy.

"In short, instead of putting himself at the head of the people, he claims the privilege of putting his products upon their heads."—Chicago Herald.

SAME FIT AND FINISH SAME STYLE AND WORKMANSHIP

FOUR
More Days Of Our
January Price Reduction Sale

I GUARANTEE THE USUAL HIGH GRADE WOOLENS AND TRIMMINGS TO ENTER EVERY SUIT

Many shrewd and careful buyers have already attended this sweeping PRICE REDUCTION SALE. Many have learned of the real and honest values we offer. More men will attend the final windup of this gigantic sale.

THIS SALE HAS BEEN A SUCCESS

We are keeping our workmen busy. We are greatly reducing our stock. Our customers are pleased with the unheard of values we give them.

WE WANT TO CLOSE OUT

The Balance Of The Stock. Make Your Selection At Once

HARRIS
The Tailor

$30 $33, $35 $38, $40 SUITS OR OVERCOATS NOW $25.00

$25 $27, $28 SUITS OR OVERCOATS NOW $20.00

BEING WOUNDED HAS BRIGHT SIDE

Mothers Are Thankful to See Maimed Sons Alive.

BADLY INJURED BUT HAPPY.

Women Give Up Hope For Boys as They Go to War, and Their Return, Although Disfigured, Is Occasion For Great Joy—One Said, "I'm Not Disfigured; I'm Decorated."

Calais.—"You can't imagine the joy of mothers and fathers when their boys come back to them from the war minus an arm or a leg or some other portion of their bodies. Human nature is a queer thing, and war brings this queerness into strong relief," says one of the American correspondents now at the front.

"I witnessed the arrival of a Red Cross train here The cars were loaded with young men fresh from the Belgian border. A soldier I talked to said, 'We gave them hell, I tell you—but we caught a few pellets ourselves.'

"From the looks of them they had indeed. Some hobbled out of the cars, their arms in slings or their heads tied up or a foot off the ground; others came on stretchers to be transferred to the channel steamers waiting at the dock. One soldier limped out on the platform. His head was bandaged all around so voluminously that he couldn't wear his cap.

"One arm was in a sling; the hand was bandaged in a way betokening the absence of one or more fingers.

"Near by stood a woman. She was looking for some one. Suddenly the much bandaged soldier saw the woman and started. With an inarticulate sound, partly smothered by the bandages, he touched the woman.

"She uttered a cry and seached eagerly the bandaged face. Apparently her mother love, rather than her eyes, told her it was her boy.

"'My son, my son!' she exclaimed, enraptured. A Red Cross surgeon stepped up.

"'Madam,' he said, 'your son undoubtedly will recover, but I must tell you that most of his jaw is shot away.'

"'Oh, I'm so glad, so glad!' the mother cried, tears streaming from her eyes.

"'I see that sort of thing many times daily,' the surgeon said. 'When a mother sees her boy march away to war she gives him up for dead, she scarcely hopes even in her mother heart of hope ever to see her boy alive again Always she lives in dread of the day when the brief announcement of the dead will contain the name of her boy So at last, when her boy comes back to her it doesn't matter how terribly he is shot up or disfigured It is the same with mothers everywhere, any time.'

"There is another cause for a mother's joy when her son returns maimed, broken physically, but alive. She knows the boy cannot return to the battle line, a mark for bullets and shrapnel that kill.

"There is another strange thing to be noted while talking to the wounded. They are quite happy to have bad wounds about the face and head, much preferring, disfiguring face wounds to lesser wounds in body or legs.

"A train of wounded was on its way to southern France. When it halted at Boulogne those of the wounded who were able got out to walk up and down the platform. Among these was one whose face could hardly be called by that name. One eye was gone, the other was badly swollen until he could hardly see. Bandages covered all but discolored parts of his face.

"'You poor dear,' sympathized an Englishwoman who approached him timidly. 'You poor, poor boy.'

"'Madam,' replied the soldier with as much pride and clearness as the bandages would permit, 'don't pity me. Pity my friends in the train there who got it where it won't show.'

"The Englishwoman couldn't understand.

"'Why—why—why,' she stammered, 'I thought you wouldn't like to be disfigured.'

"'Disfigured? the soldier replied, 'I'm not disfigured; I'm decorated!'"

OLD THIEF SAVES BOY PAL.

Found In House He Stays to Let Youth Upstairs Escape.

Terre Haute, Ind.—Dan McCarthy, aged sixty-one years, calmly waited for arrest when the police were summoned to a house by a burglar alarm over a telephone. He stood in the hall, making no effort to escape Later he explained that he acted as he did in order to give his pal, who was upstairs, a chance to escape.

The pal, he said, was only a boy, the son of a Chicago saloon keeper, and the old man did not wish the youngster caught "dead to rights," which would mean a prison term. He said that he had served so many terms he did not mind another one

In the city court he said he did not wish a lawyer and waived examination, speaking as one acquainted with court procedure He was bound over to the circuit court, where, he says, he will plead guilty He talked freely about his career, telling of his various prison experiences

ADVERTISING PAYS PARSON.

In Two Years He Married Ninety-two Couples at Paris, Ill.

Terre Haute, Ind.—The Rev H. H. Peters, pastor of the First Christian church of Paris, Ill., desires the patronage of couples who go over the state line from Terre Haute to the Illinois Gretna Green He is not diffident. Therefore he has written to a Terre Haute newspaper to have it say:

"Paris has a sure enough marrying parson—the Rev H. H. Peters of that city has qualified In less than two years he has married ninety-two couples, of whom twenty-two couples were from Indiana The First Christian church of Paris is a large organization of over 1,200 members. The church is located one block from the public square and within a half block of the interurban station. The parson has an office in the church and is ready to meet the young people at all hours. If people are determined to leave Indiana to get married they can do no better than strike for Paris and look up the marrying parson."

AT THE ELITE THEATRE TODAY

See Mae Dermott in

"THE KING'S MOVE IN THE CITY"

The first adventure of "young Lord Stranleigh" by Robert Barr.

An Edison drama of Love, fine scenes and adventure.

Also

A Good Lubin Comedy

"Cheap Transportation"

NEWSPAPER ARCHIVE® NEWSPAPER ARCHIVE®

COSHOCTON MORNING TRIBUNE
An Independent Daily Newspaper

Entered as second class mail matter at the postoffice at Coshocton, O., under the Act of March 3, 1879.

The Tribune is served by The American Press Association, The United Press and The International Syndicate.

Published every morning except Monday by THE TRIBUNE COMPANY, 115 North Sixth Street, Coshocton, Ohio.

Members of The A. N. P. A., Gilt Edge List, and Ohio Select List.

Eastern Representative Rober Tomes, 116 Nassau St., New York.

Western Representatives Allen & Ward, 123 W. Madison St., Chicago.

SUBSCRIPTION RATES

By Carrier, a week .....10c | By Mail, a month 25c
By Carrier, a year .....$5.00 | By Mail, a year $3.00

All mail subscriptions are payable in advance and paper stops on expiration. This is to comply with postoffice rulings and there will be no deviation therefrom.

WHAT IS WRONG WITH THE NAVY?

Lodge, Gardner, Cannon, Smoot and a few other standpat "statesmen" in Washington are all worked up about the inadequacy of the American navy. In their effort to make capital against the president they have made a great discovery.

But they forget that President Wilson has not been in office long enough to have any appreciable effect on our navy one way or another. The American navy as it is today is the creation of these selfsame standpat gentlemen. If there is too much money spent on land grafters and not enough on the sea-going outfits, as they say, the same conditions existed and were brought about under their regime.

They certainly cannot criticize the lack of expenditures on the navy. We are spending more on our navy each year than Germany and Austria combined. And yet Admiral Fiske has testified that it would take at least five years to get our navy into a state of efficiency equal to that of the German navy.

The New York Sun has taken the trouble to compile the naval appropriations of the United States and Germany for the last sixteen years. It finds that the total appropriations for the American Navy during that time aggregate $1,645,000,186. The total appropriations for the German Navy dueing these sixteen years are only $1,237,915,960. Since the Spanish-American War the American people have spent $400,000,000 more on this navy than the Germans have spent, and now we are told by naval experts that our navy is inferior in all respects to the German Navy.

The appropriations year by year as compiled by the Sun, are as follows:

The United States:	
1899	$ 63,942,104
1900	55,953,078
1901	60,506,978
1902	67,803,128
1903	82,618,034
1904	102,956,102
1905	117,550,308
1906	110,474,261
1907	97,128,469
1908	118,037,097
1909	115,546,011
1910	123,173,717
1911	119,937,644
1912	135,591,956
1913	133,262,862
1914	140,718,434
Total for sixteen years	**$1,645,000,186**
Germany:	
1899	$ 32,735,160
1900	37,306,820
1901	48,148,350
1902	51,170,340
1903	50,513,700
1904	56,506,850
1905	57,124,225
1906	61,742,140
1907	68,141,235
1908	84,830,930
1909	104,983,025
1910	110,544,075
1911	114,508,425
1912	117,609,175
1913	120,063,475
1914	121,988,035
Total for sixteen years	**$1,237,915,960**

It is plain that Congress has not starved the navy. No other navy, except the British, has received such generous appropriations. It is equally plain that the American people have not had a dollar's worth of navy for a dollar's worth of expenditure.

The present controversy gets us nowhere—the clamor for four battleships in place of two, the unstinted abuse of Secretary Daniels and the attempt to play party politics with the national defense. The secret of our naval inferiority is obviously in its organization, and until that is remedied there will be no remedy.

For years the army organization was notoriously antiquated. Nothing was done about it until it broke down during the Spanish American War and the whole country screamed for a victim, which it found in Secretary Alger. Then Elihu Root was allowed to frame a bill that gave the country a modern army organization. Must we wait until the navy has broken down in time of national peril to secure similar legislation reorganizing the navy?

The Socialist brethren will have to pinch themselves to see if they are awake when reading Daniel Guggenheim's testimony before the federal commission on industrial relations. The millionaire smelter king talks like one of "the boys."

The courts are to be called on to decide if baseball is a combination in restraint of trade. When the home team is playing and has a look-in for first place, it certainly hurts business down town that afternoon.

Someone in Cincinnati and Cleveland is laying down on the job as we have heard no claim so far this winter from either city about winning the National and American pennants.

The typical tight-wad is undoubtedly a big pest, but this much can be said for him that he rarely has to ask his friends to go on his note at the bank.

Times may be a little hard just now, but the snow shoveling and street cleaning business are brisk enough to give all the unemployed a temporary job.

The Wise Guy says: when a man's friends say he is a good fellow and his wife denies it both may be right. It depends on the point of view.

SLUMBER
By WALT MASON

For all your worry and your yearning, for all your pain and woe, just try some good old-fashioned sleeping—the finest cure I know. "Ah, yes," you say, "such talk is easy, well men may hand it out, but when with asthma one is wheezy, or when he has the gout, or when black care with him is drilling, all sleepless are his eyes; he cannot slumber for a shilling, no matter how he tries." So speaks the timid human rabbit, filled with foreboding dire; yet sleep, like kicking, is a habit that sick folks may acquire. When I am sick I travel bedward, and lock my chamber door and say, "So help me Albert Edward, I'll sleep or bust a store!" I count some sheep imaginary, capering o'er a stile, such animals are flip and merry, and always make me smile; I watch those mutton, soiled and frowsy, their long procession keep, and pretty soon I'm feeling drowsy, and then I am asleep. At first I counted seven billion before I got repose, but now, when I reach half a million, I nearly always doze. You watch your ewes and lambkins mounting the stile, a deluge deep, you keep on counting, counting, counting, until you fall asleep.

Copyright, 1914, by Associated Newspaper Service. Walt Mason

Standard Remedy For Many Homes

Indigestion and constipation are two conditions closely related and the cause of much physical suffering.

The tendency to indulge one's appetite is general so that most people suffer at some time or another from rebellion of the overtaxed organs of digestion and elimination. A simple, pleasant yet effective remedy that will quickly relieve the congestion of poisonous waste and restore regularity, is the combination of simple laxative herbs with pepsin, sold in drug stores under the name of Dr. Caldwell's Syrup Pepsin. This is a mild, pleasant laxative-tonic and digestant, absolutely free from opiates or narcotic drugs and has been the standard house hold remedy in countless homes of many years. A free trial bottle can be obtained by writing to Dr. W. B. Caldwell, 152 Washington St., Monticello, Ills.

PEOPLES' FORUM

ANSWERS RUSSELLITES

To The Editor.

In view of the publication in your paper of various letters from followers of Charles G. Russell—popularly known as the originator of Millenial Dawnideas—it is possible that your readers might be interested in a brief abstract from some of the most widely circulated literature regarding this man's character and teachings: Rev. J. J. Ross, of Hamilton, Ontario says in "Some Facts about Pastor Russell":

In the court questioning, March 17 1913, Russell admitted that he had left school when about fourteen years of age, having had no farther schooling, although previously he had sworn that he knew Greek he now confessed that he did not know even the Greek alphabet. (He makes free use of the Greek language in his books, frequently calling attention to "mistaken" translations of noted Greek scholars). He further admitted that he knew nothing of Latin, Hebrew, Philosophy, Systematic Theology or any other higher course of education. This of course in the face of his claims to high scholarship set forth in his books.

He was also compelled to confess that his wife had procured a divorce from him and had secured alimony (Mr. Ross here quotes the evidence in the court showing that Mrs. Russell proved by charges of "intolerable conduct" toward herself and improper relations with two other women, at this time Russell had valuable property which he tried to transfer to corporations and societies over which he himself had complete control, the court judged "this whole transaction was for the purpose of defrauding his wife of her dower right", as he refused to pay her alimony the court ordered an attachment on the property.

He then fled from the state, and his wife got an extradition order and a third court in the case increased her alimony. So much for his domestic life in the past. Mr. Ross states that he has in his possession a number of letters revealing attempts on Russell's part to break up homes within recent years.

In the Watch Tower Bible and Tract Society, according to the court evidence, there are five persons of which Russell is the head and president. Into this society, the so-called "International Bible Students pay their money. In 1912 in cash donations alone there were $202,000.00, this money is not returnable to the givers and non-dividend bearing. For every ten dollars there is allowed one voting share. In the Brooklyn Eagle case evidence was shown that of 50,000 voting shares issued up to that date "Pastor" Russell himself held 47,000 of them the other 3000 shares being distributed among the other four members. On the first Saturday of each year these meet and elect Russell as president doubtless unanimously, considering the holder of 47000 of the shares.

It also came out in the evidence that if all shares were issued that could be called for, there might be 500,000 shares. This means that in this society alone there is represented a control of approximately four million dollars. And there are various other companies in which the "Pastor" holds dominating power. He has had various libel case. In his suit against the Washington Post asking for large damages he was given a judgment for one dollar. He sued the Brooklyn Eagle for $100,000.00, and judgment was made against him. The judge in his statement to the jury, remarked, "you can infer the character of the plaintiff from the fact that he did not take the witness stand and let you look into his eyes as he told you of his past life" The Eagle had presented many charges abong them, defrauding his wife, sensational conduct with women, false pretenses as to religious teachings, duping many people with supposed business transactions, Selling "Miracle Wheat" at $60.00 per bushel, etc., etc.

In his suit brought against Rev. Mr. Ross the jury handed down the verdict "no bill", the only evidence being that obtained through "Pastor" Russell's cross examination.

Dr. Moorehead, late of the Theological Seminary at Xenia, Ohio, has written a clear statement as to the false, according to Bible Standards teachings of this man called, "Millenial Dawn—A counterfeit of Christianity." In this publication Dr Moorehead giving careful quotations from Mr. Russell himself sums up twelve principal false doctrines in his book as follows.

1. Christ before His advent was not Divine.

2. When He was in the world He was still not Divine.

3. His atonement was exclusively human, a mere man's.

4. Since His resurrection He is Divine only, no longer human at all.

5. His body was not raised from the dead.

6. His second advent took place in 1874.

7. The saints were raised up in 1878.

8. Both Christ and the saints are now on earth and have been for thirty seven and thirty-three years respectively.

9. The professing Christian Church was rejected of God in 1878.

10. The final consummation and end will take place in 1914.

11. Silence as to the person and work of the Holy Spirit.

12. The destiny of the wicked.

Another effection and comprehensive exposure of the real trend of this teaching may be found in "Millenial Dawnism—or the blasphemous religion which teaches the annihilation of Jesus Christ."

By Dr. L. M. Haldeman.

This information I should like to offer through your columns in order that unthinking and untaught Christians may be put on guard as to the real character, both of the man and of his so-called religious teachings.

Thanking you for your courtesy,
MeG. H.

Pure French Flannel Heavy Weight Shirts Regular $2.00 Value

We bought the overstock of a manufacturer who needed money. These shirts are fast color--full cut--extra well made--sizes 14 to 17. Plain, tan, grey and blue. While they last we offer them at the ridiculously low price

98c

Come With The Crowds To "The Busy Store"

THE BUCKEYE

"EVENTUALLY YOUR CLOTHIERS"

Pays $100 and Case Is Dropped

Arthur Parks was ordered to pay Dorothy Lane, who filed charges of bastardy against him in Squire Abbott's court, the sum of $100 and the costs of the case Tuesday. Upon payment of the amount he was discharged.

Scene from "Salomy Jane" at the Mystic today, featuring Beatriz Michelena and House Peters.

Trinity Athletic Club Elects

President, Harry Lybarger.
Vice-president, Joseph Shepler.
Sect. and Treas., Alva Deans.
Physical director, Fred McKinley.

These officers were elected at the first meeting of the Trinity Athletic club held Tuesday evening. A charter was drawn up by the club and the members organized for Athletic and social ideals. Charter members are: George P. Smith, Charles Gamble, William Gamble, Pearl Hagans, Joseph Wisenburg, Ross Ake, Edgar Hess, Sylvester Bordenkircher, James Beach, Merrell Newcome, Paul Shepler, Rev. Victor Smith, Harry Lybarger, Fred McKinley, William Rowley and Alva Deans.

Mrs. Frank Darling of Nellie, was shopping in the city, Tuesday.

What Thin Folks Should Do To Gain Weight

Physician's Advice For Thin, Undeveloped Men and Women.

Thousands of people suffer from excessive thinness, weak nerves and feeble stomachs who, having tried advertised flesh-makers, food-feds, physical culture stunts and rub-on creams, resign themselves to lifelong skinniness and think nothing will make them fat. Yet their case is not hopeless. A recently discovered regenerative force makes fat grow after years of thinness, and is also unequalled for repairing the waste of sickness or faulty digestion and for strengthening the nerves. This remarkable discovery is called Sargol. Six strength-giving, fat-producing elements of acknowledged merit have been combined in this peerless preparation, which is endorsed by eminent physicians and used by prominent people everywhere. It is absolutely harmless, inexpensive and efficient.

A month's systematic use of Sargol should produce flesh and strength by correcting faults of digestion and by supplying highly concentrated fats to the blood. Increased nourishment is obtained from the food eaten, and the additional fats that thin people need are provided. Wimmer-Arnold Drug Co., and other leading druggists supply Sargol and say there is a large demand for it.

While this new preparation has given splendid results as a nerve-tonic and vitalizer, it should not be used by nervous people unless they wish to gain at least ten pounds of flesh.

Michelena at Mystic Today

Bertha Michelena supported by House Peters in "Salomy Jane" will be the production at the Mystic theatre today.

The attraction at the Mystic theatre is the Alco Release. Beatrize Michelena in "Salomy Jane" the first production of the California Motion Picture Corporation. This story of California was enacted before the cameras in the redwood forests of Marin and Santa Cruz, and the atmosphere of the original Bret Harts story is artistically retained. "Salomy Jane's Kiss," by arrangement with the Liebler Company.

Mr. and Mrs. Bert Boyd and family, of White Eyes, were guests Tuesday evening at the home of Mr. and Mrs. Edward Boyd, near Fresno.

"THE MASTER KEY"

Today At

Cinderella

J. W. Cassingham, President | E. L. Lybarger, Vice Pres.

THE COMMERCIAL NATIONAL BANK

Extracts From Report to Comptroller of The Currency, December 31, 1914.

Capital Stock	$ 100,000.00
Surplus	$ 65,000.00
Undivided Profits	$ 15,372.53
Cash and Exchange	$ 132,232.78
Loans and Bonds	$1,118,980.73
Deposits	$1,001,840.98
Total Assets	$1,282,213.51

Three Per Cent Interest and "Safety First"

C. H. Magruder, Cashier | C. R. Speckman, Asst. Cashier

NEWSPAPER ARCHIVE® NEWSPAPER ARCHIVE®

TRIBUNE Class Ads

4300

Homes Reached Daily

WANTED.

FARMERS WANTED!
Snyder pay 22c for Butter 32c for Eggs. We want your produce. Try Snyder's Famous Coffee. The Snyder Grocery & Coffee Co. Frank C. Ayers, Mgr.

WANTED—Washings to do at home. Bell phone 765. 412 N. 10th St. Mrs. Walters.

WANTED—You to know that I handle all kinds of factory and domestic brushes. Brushes for Schools, Hospitals, Hotels, homes etc. Samples will be submitted by calling Paul B. Davis, Citz. phone 509-C.

WANTED—Second-hand office desk. Post office Box 73, Coshocton Ohio.

WANTED—All kinds of fat stock for shipping. R. C. Heck, Warsaw, Cit. phone.

WANTED—Work by the day, cleaning. 412 N. 10th street. Bell phone 765.

WANTED—Second hand two-burner hot plate. Call 532-B Citizens phone.

WANTED—Middle aged woman to do general housework. Will pay good wages. Miss Mary Berlean, 242 Cambridge St. Citz. 531-A.

WANTED—To rent farm of 150 acres for dairy; must be within four miles of Coshocton. Cash rent with option of purchase if suited. Address Dairy, care Tribune.

WANTED—Distributors, Men and Women to give away pkgs. Perfumed Borax Soap Powder, no money or experience needed, good pay. G. R. Ward & Company, 216 Institute, Chicago.

HELP WANTED—MALE

WANTED—Four boarders. Gentlemen prefered. 201 Walnut and 6th.

WANTED—Job at head sawing. Fred Elliott, Coshocton route 6.

WANTED—Man to work on a farm by the year. Must be reliable. Day Lawrence, Coshocton, R. 3.

FARMS FOR SALE.

FOR SALE—A twenty acre hill farm, at head of Bacon Run. Under good repair. Two young orchards. Good variety of fruit, good 4 room house. Convenient out buildings, farm well watered, good soft water. Lewis Jennings, Coshocton, Route 2.

FOR SALE—5 room dwelling, bath, gas, water, good house in fine condition. Look at it now. Selling right McConnell & Karr, Agents.

LOST

LOST—Black fur cap. Finder please leave at Brendel's Shoe store or M. V. Scherrer, 949 Main Street.

LOST—Small black leather pocketbook containing a Penn. Ry. Commutation ticket. Suitable reward on return to Standen hotel.

STRAYED—On Wednesday evening bull dog with white head and feet. Reward for return to Pan Handle Freight Station. C. W. Johnston.

Try an ad in the Classified Column of the Tribune.

FOR RENT.

FOR RENT—Two furnished rooms for light housekeeping. Also one for rooming. Call at 222 W. Chestnut St.

FOR RENT—House of 6 rooms with all modern conveniences near Bancroft school building. Inquire of Mrs. E. McMullen, 135 W. Chestnut St.

FOR RENT—Five rooms with bath and electric lights, Main st., Also four rooms with water and gas upstairs on Second street. Apply to W. C. Schaich. Citizens phone 500-A.

FOR RENT—Good front room furnished, modern conveniences, well located. Mrs. Quincy Dawson. 231 South Eighth street. Citizens phone A-72.

FOR RENT—Five room house on East Elm St., with water and good garden. Rent reasonable. Inquire 821-C. Citizens phone.

FOR RENT—A three-room flat with modern conveniences, stoves furnished. Louis McClain.

FOR RENT—Furnished rooms at the Courtland hotel. Rates by the week. 3rd St., opposite Court House.

FOR RENT—Furnished rooms for light housekeeping. All modern conveniences. 348 N. 10th St. Citz. phone A-556.

FOR RENT—Large corner room for one or two gentlemen. All conveniences and centrally located. Inquire 704 Main St. Opposity Episcopal church.

FOR RENT—Large front room City heat, cor Main and 6th St. Inquire Bell phone, 385.

FOR RENT—Neely furnished front room. All modern conveniences. 319 N 4th St.

FOR RENT—7 room house with bath. Centrally located. Inquire F. H. McDonald, 731 Walnut St., 342-A Citz. phone.

FOR RENT—Five room house South 5th St. Gas and water. Inquire Compton-Price Piano Co., or Citizens phone 243.

FOR RENT—Three furnished rooms for light housekeeping. All modern conveniences. Call in afternoons at 835 Locust street.

POULTRY

FOR SALE—Cockerels; ten Spangled Hamburg; four R. C. White Leghorn; two R. C. R. I. Reds $1.00 each. D. Snow and Son, Warsaw R. 3.

FOR SALE—Buff leghorns and white Orpingtons. Cheap if sold at once. Mrs. Gleason Adams, 713 Cambridge street. Citizens phone 7-B.

FOR SALE—Houses

FOR SALE—Fine home in village of Wakatomika, 6 1-4 acres nearly level, 6 room house, barn with 5 stalls, out buildings, cement walks Depot, grocery, telephone, R. D. at door. Carl S. Huff, Cit. phone, R. F. D. 7, Coshocton, O.

Goes to Uruguay.

Washington, Jan. 26. — The president sent to the senate the nomination of Robert Emery Jeffercy of Newport, Ark., to be minister to Uruguay. He also nominated a large number of postmasters.

Supreme Court to Recess.

Washington, Jan. 26.—The supreme court announced it would take a recess after announcing opinions Feb. 1, until Feb. 23.

MISCELLANEOUS.

THE COSHOCTON FISH AND OYSTER MARKET.

Will give you astonishing prices for the next ten days, Wholesale and Retail:

Fresh, Solid Oysters, only .30c qt.
Fresh Standards .....$1.15 gal.

FISH.

Medium Blue Pike .....10c lb.
Best Halibut Steak .....18c lb.
Catfish, dressed ready for the pan .....20c lb.
White fish, all sizes .....18c lb.
Pickerel, all sizes ..... 18c lb.
Herring, dressed .....12½c lb.
Codfish ..... 15c lb.

FRUIT AND VEGETABLES WHOLESALE AND RETAIN

Best Quality Ohio Potatoes 65c bu.
Best Quality Holland Seed Cabbage ..... 2c lb.
Best Quality cooking and eating apples .... 15 & 20c pk.
Best Quality Onions ..... 3c lb.
Best Quality Parsnips ..... 3c lb.
Carrots, Beets and Turnips at lowest prices.
Fresh Lettuce daily ..... 13c lb.
Fresh Lettuce .....Two lbs. 25c.
25 lbs. Arbuckles' fine Granulated Sugar $1.40
King & Zerbe's Pure Home made Horseradish ..... 10c.
New York Cream and Wisconsin Swiss Cheese .... 20c lb.
Tomatoes, 7c a can, four cans 25c.

FRUIT AT LOWEST PRICES

Oranges, Bananas, Lemons, Grape Fruit, Green Onions, New Radishes, Cucumbers, Ripe Tomatoes, Celery, Parsley all fresh. Chickens, alive or dressed.
Best Grade flour, Sack .... 80c.

KING & ZERBE, MANAGERS.
628 Walnut St.
Bell, 128 Call us up Citz. 569-A.

FREE TO ANY WOMAN—Beautiful 42-piece Dinner Set for distributing 24 cakes of Complexion Soap FREE. No money or experience needed. Tyrrell Ward, 216 Institute Place, Chicago.

NOTICE

The Church of Christ meets for worship each Lords Day at 10 o'clock in the Home Guards of America's hall, on the third floor of the Shaw building on West Main street. Everybody cordially invited to attend, especially those who wish to worship according to the new testament scriptures.

NOTICE—Party who took umbrella by mistake or intentionally Saturday evening at Racket store please return to Renfrew's Racket store or to 212 South Eighth street

When in need of Roofing, Spouting or Furnace work, call Chas. F. Walker. Shop rear of Park Hotel, Bell phone 617.

NOTICE

C. E. SHAEFFER & SON, 224 Main street do all kinds of job printing and solicit a share of your patronige. Both Phones. Union label on all work.

When you see Morse, think of glasses and service. Lens Duplicated, Eyes examined and correctly fitted. Otis G. Morse, Optometrist, Ricketts Block, opposite Court House, Coshocton, Ohio.

FOR SALE—Miscellaneous

FOR SALE—Good swell-body sleigh and 3 strands of bells. Inquire at Abe McConnell feed barn. North 3rd St. Bell 486, Citz. 39.

FOR SALE—On improved street. 5 room cottage with bath and gas. Newly papered. Lot 47x290 ft. Inquire at No. 350 N. 8th St.

FOR SALE—Stock of general merchandise, good farming section fine location. G. W. Clark & Son, Mohawk Village, O.

FOR SALE—Sewing machines; Drophead Renfrew and Queen $8.00 each. Singer and Domestic, $5.00 each. Two upright White machines $7.00 and $4.00. All in good condition. White Sewing Machine Co., 228 N. 3rd street.

FOR SALE—4 room house with cellar, on Hay Ave. Inquire Jas. McCormick, 934 Adams St.

FOR SALE—100 bu. apples sprayed; 2 colts; 1 yearling; 1 two year old, both roadsters. G. C. Way, Wakatomika, O., Trinway R. F. D. 1.

FOR SALE—Ten tons of hay and one hundred shocks of fodder. Walter Roller, Coshocton, O., R. D. 4.

FOR SALE—Nixon and White organ, with player attachment, good condition. Cheap if sold soon. 907 Lynn St., or Bell phone 631.

Try an ad in the Classified Columns of The Tribune

LIVE STOCK

FOR SALE—Cow. Fresh Jan. 28. Age coming 4 years. Christopher Royer, Conesville, O., R. No. 1.

PUBLIC HORSE SALE

The Coshocton Horse & Mule Co., will hold its first Horse Sale Friday, January 29th, 1915 at Fair Grounds. They expect to have 150 head of horses consisting of all classes. Our rule beginning with first sale, no horses retailed or sold before morning of day of sale. All horses will be worked and winded before shipped. We expect a number of good buyers at first sale.

Consign your horses early as they will be offered in order of consignment.

JOHN M. ADAMS, Mgr.
Coshocton, O.
Citz. phone 54 P. O. Box 272

FOR SALE—Fresh cow with calf at side. Price reasonable if sold soon. Call Bell phone 5 rings 42 W., West Lafayette, O.

FOR SALE—One pure bred Jersey bull, two years old. Half mile north of Keene. J. W. Conrad, R. 3.

FOR SALE—18 shoats, weighing from 75 to 100 lbs. Also 1 Registered Poland China sow, due to farrow March 1. John Williams, Blissfield, O., R. D. 1. Citz. phone 831.

FOR SALE—One pair of draft Norman colts coming 3 year olds, good size, ready for work. Inquire Sam Robinson, Coshocton, O., Route 4, or Citizens phone, Plainfield Exchange.

FOR SALE—Two cows, due to be fresh soon. Also two feeding steers. Bell phone 2112-5. S. A. Norris, Coshocton, O., R. D. No. 1.

Newsy Letters From The Rural Districts

COSHOCTON ROUTE 6

Mrs. B. F. Smailes of Blissfield was guest over Sunday of Mr. and Mrs. Fred Dickerson.

Bert Ogle took a sled load to Branch church Sunday afternoon.

Mr. and Mrs. Ellsworth Cunningham went to Coshocton, Friday.

Jay Trego lost a valuable horse Sunday night.

Those who are sick with colds in this neighborhood are Mr. and Mrs. Robert McChuggage, Jay Trego and Evriline Dickerson.

Mr. and Mrs. W. C. Dickerson, Mr. and Mrs. Fred Dickerson and Robert Dickerson visited last Monday with friends on the Ridge.

A number of the friends and neighbors of J. H. Dean on Warsaw Route 2 gathered at his home Saturday evening in honor of his birthday anniversary. It was a complete surprise to Mr. Dean. Those who enjoyed the occasion were Mr. and Mrs. Adam Wright Mr. and Mrs. Oliver Harrah, Mr. and Mrs. W. C. Dickerson, Mr. and Mrs. Fred Dickerson, Mr. and Mrs. Ray Dean, Mrs. Salina Brenneman, Mrs. Aaron Reed, Mrs B. F. Smailes, Misses Almira Brenneman, Josephine Brenneman, Minerva Dickerson, Mina Reed, Iva Price Harley Price, T. S. Brenneman, Robert Dickerson, Paul Dean, Pauline Harrah, Ottis and Ora Dean and the host and hostess. At a late hour a two course supper was served by Mrs. Dean and daughter Ora.

CHESTNUT RIDGE

Miss Nellie Bechtol is visiting her sister Mrs. H. O. Leavengood.

Mr. and Mrs. L. R. Hedington and daughter Grace visited Friday at the home of T. K. Finlay.

Mr. and Mrs. George Cooper of Keene called on Mr. and Mrs. Amos Frye, Thursday afternoon.

Miss Vergie Bowers spent the week end at the home of Matthew Wheatcraft.

Mrs. Thomas Burrell and Mrs. Erastus Stewart visited with Mrs. Dave Lawrence Friday.

Miss Beulah Norris spent Saturday and Sunday at the home of her parents.

Mr. and Mrs. L. R. Hedington had as dinner guests Sunday, Mr. and Mrs. George Whittemore and daughters and Mr. and Mrs. Earl Shannon and children.

Mr. and Mrs. John Bowers of Warsaw visited Saturday with Mr. and Mrs. Matthew Wheatcraft.

Amos Frye and Mrs. Roy Keesey called on Mrs. W. O. Leavengood, Wednesday afternoon.

Preaching services at Elliott's Chapel Sunday were well attended.

QUOTATIONS ON GRAIN AND HAY MARKET

EDWIN S. LEE, EMPIRE MILL

These prices are paid here for the following:

Wheat, bu. $1.35
Corn, bu. ..... .75
Oats, bu. ..... .55

The following are sold at the prices quoted:

Flour, eight sack (24½ lbs. ..... .98
Oats, bu. ..... .65
Corn meal, 10-lb. sack ..... .25
Middlings $1.70
Bran 1.60
Corn ..... .85
Screenings, cwt. 1.60
Cracked corn, cwt. 1.80
Chop, corn and oats, cwt. ... 1.90
Unbolted meal cwt. 1.80
Oil Meal, cwt. 2.25
Mixed grain, cwt. 2.00

POULTRY AND SEEDS

Corrected by Chas. F. Boehenz wholesale and retail dealer in poultry, seeds, wool, etc., Second street

Paying Prices

Chickens ..... Light 9c
..... Heavy 10c.
Ducks colored 10c
Ducks white 11c
Turkey 15c
Geese 10c

Retail Prices

Chickens spring 13c
Geese 13c
Turkeys 19c

CLEVELAND PRODUCE

Butter

Creamery, extra .....33½@34
Fancy dairy .....25½@26½
Elgin butter 30½

Eggs

Fresh gathered .....34c.
Seconds 27c

Cheese

Swiss, fancy .....20@21c
American whole milk ..17@17½

Allies to Talk On Finances.

London, Jan. 26.—Bonar Law, the leader of the opposition in the house of common, and Austen Chamberlain paid a visit to the treasury in connection, it is assumed, with the forthcoming conference of the allies at Paris to concert financial measures. The Daily Telegraph says: "The financial situation which occasions this conference is due to the enormous war expenditures which each of the three great powers are incurring. If war had been prepared for by the allied governments as Germany prepared for it there would have been no need of such a conference. These matters would have been concerted long since."

Callahan Freed On Murder Charge.

Cleveland, Jan. 26.—Harvey J. Callahan, Leader-News circulation employe, on trial for alleged killing of Thomas Gibbons, whom Callahan's employers claimed was a gangster in the employ of the Cleveland Plain Dealer, was acquitted by a jury. The case was the outgrowth of a newspaper circulation war here.

Serious Coasting Accident.

New Lexington, O., Jan. 26—Two young people were seriously injured and thirteen others were bruised and cut in a coasting accident at Junction City. The seriously injured Marion Reynolds, nineteen, legs broken, head crushed; may die. Mabel Minkinson, twenty, right leg broken, face and shoulders cut.

KING FERDINAND

His Country May Soon Enter War On Side of the Allies.

MARKETS

UP-TO-THE-MINUTE QUOTATIONS

The Tribune Receives Daily Market Reports from Pittsburg, Cleveland, Chicago, Toledo, East Buffalo, Cincinnati, and other centers. This report gives the farmers of Coshocton County the close of each day's market the next morning and 24 hours in advance of any other Coshocton paper. Mr. Farmer, if you don't believe this Compare The Tribune and any other Coshocton paper of the same date.

HOG PRICES SLUMP; OTHER MARKETS STEADY

CLEVELAND LIVESTOCK

Cattle.

Receipts 100 head.
Market steady.
Choice steers ..... $7.75@8.00
Heifers ..... 6.50@7.00
Bulls ..... 6.00@7.00
Cows ..... 5.60@6.00

Hogs.

Receipts 3000 head.
Market higher.
Heavies $7.00
Mediums 7.20
Yorkers 7.25
Light Yorkers 7.25
Pigs 7.25
Roughs 6.15
Stags 5.15

Sheep and Lambs.

Receipts 1500 head.
Market steady.
Spring lambs ..... 8.15@8.50
Fair to good ..... 6.50@7.50
Choice wethers ..... 5.50@6.00

CHICAGO LIVESTOCK

Cattle

Receipts 6000 head.
Market slow.
Beeves ..... 5.60@9.25
Western steers ..... 5.10@7.50
Cows and heifers .... 3.25@8.00
Calves ..... 7.25@10.50

Hogs

Receipts 45,000 head.
Market weak.
Light ..... 6.60@7.00
Mixed ..... 6.50@6.85
Heavy ..... 6.30@6.75
Roughs ..... 6.30@6.45
Pigs ..... 5.25@7.00

Sheep and Lambs

Receipts 12,000 head.
Market strong.
Yearlings ..... 7.00@8.00
Sheep ..... 6.00@6.80
Lambs ..... 7.40@8.90

PITTSBURG LIVESTOCK.

Cattle.

Receipts 2000 head.
Market steady.
Heavy steers ..... 9.00@9.10
Fat steers ..... 8.50@8.75
Fair steers ..... 5.50@7.25
Heifers ..... 7.00@7.50
Cows ..... 4.75@6.25
Bulls ..... 7.00@7.50
Calves 11.50

Hogs.

Receipts 1200 head.
Market active.
Heavies ..... 7.10@7.15
Heavy Mixed ..... 7.20@7.30
Yorkers ..... 7.55@7.60
Light Yorkers ..... 7.55@7.60
Pigs ..... 7.25@7.50

Sheep And Lambs.

Receipts 1000 head.
Market steady.
Top Sheep 6.50
Top Lambs 8.85

TOLEDO GRAIN.

Toledo, O., Jan. 26.—Wheat—Cash $1.48; May $1.50⅜.

Corn—Cash 77½c, May 82⅝c; July 83½c.

Oats—Cash 57½c; May 60⅝c.

Cloverseed—Cash $9.52½; Mar. $9.60; Oct. $6.57½.

Alsike—Cash $9.42½; Marhc $9.50.

Timothy—Cash $3.27½; March $3.32½.

BOSTON WOOL.

Boston, Jan 26.—With no weakness apparent in fine and the tendency of the medium and coarse grades upward there continues a strong tone to the wool market for both domestic and imported lines. Holders are not disposed to force sales, notwithstanding the partial lifting of the embargo on Australian, as stocks are so small that it is believed practically all will be wanted before fresh supplies, foreign or domestic, are available in sufficient quantity. The only active feature has been trading in scoured and pulled of various kinds. The general market is quiet.

Subscribe for The Tribune.

PRICES QUOTED IN LOCAL MARKET

Coshocton Produce.

Grocers here are paying these prices for the following:

Butter .....$ .25
Eggs ..... .35
New potatoes ..... .50
Lard 10

Grocers are selling as follows:

Creamery butter ..... .38
Butter ..... .30
Eggs ..... .38
Sugar, 25 lb. sack 1.50
Cabbage, lb. ..... .03
Lard, lb. ..... .15

COSHOCTON LIVE STOCK

Corrected by Coshocton Provision Company.

Prime heavy .....$6.50@6.60
Heavy mixed .....$6.50@6.60
Heavy Yorkers .....$6.60@6.75
Light Yorkers .....$6.60@6.75
Good roughs .....$5.50@6.00
Stags .....$4.50@5.00
Veal calves .....$8.00@9.50

COSHOCTON HAY AND SEED

A. H. Thomson & Son

These prices are paid for the following:

Hay (loose), ton $14.00
Hay (baled), ton 15.00
Straw (baled), ton 6.00

The following are sold at the prices quoted:

Oil Meal .....$ 1.85

CANAL MAY NOT BE READY

For Atlantic Fleet to Pass Through at Formal Opening.

Washington, Jan. 26.—Discussion of the probability that the Atlantic fleet will not be sent through the Panama canal on the formal opening of the waterway next March was revived, following a conference between President Wilson and Colonel Goethals. It is understood that Colonel Goethals informed the president that it was not yet certain whether the big ships should be sent through the canal. Word had been received from canal officials that the engineers had been unable thus far to dredge to a sufficeint depth for the passage of the larger ships. Colonel Goethals said he was trying to secure from the bureau of standards some plans of reinforcing with cement on the sides of Gold hill slide so as to prevent further interference with traffic through the canal.

Dominican Blamed.

Washington, Jan. 26.—Statements made at Secretary Bryan's office led to the conclusion that a Dominican, Jose Nolasca, is the person chiefly involved in the alleged defalcations in the department of public works of the Dominican government.

LEGAL NOTICE.

In the Court of Common Pleas of Coshocton Count, Ohio.

Charles Smith,
Plaintiff,
vs.
Bessie Williams,
Defendant.

To Bessie Williams,

Notice is hereby given that Charles Smith has filed a petition in the Court of Common Pleas against Bessie Williams, (nee Mrs. Charles Smith), who resides at 510 Sixteenth street, Denver, Colorado, and had caused an attachment to issue levying upon certain real estate located in Franklin township, Coshocton County, Ohio, on a certain note, on which the said Charles Smith was surely, and which he paid in the amount of $121.50

You are also notified that you are required to answer on or before the 10th day of March, 1915, or judgment will be taken against you by default.

Charles Smith.
Jan. 6, 13, 20, 27, Feb. 3, 10.

NewspaperARCHIVE® NewspaperARCHIVE®

Big International Exposition's Amusements Novel and Wonderful

President Wilson Will Visit Panama-Pacific Display of Nations via Panama Canal—Vanderbilt Cup Race and Grand Prix Will Be Held In San Francisco.

By HAMILTON WRIGHT.

WONDERFUL and novel amusements, parades and pageants of the oriental countries, auto and yacht races and athletic contests will be observed upon a scale of unexampled magnitude and grandeur at the Panama-Pacific International Exposition The extensive participation of China, Japan, Siam and Indo and Cochin China, when taken in connection with the plans already made and with the interesting oriental population of San Francisco assures such spectacles as have never before been seen in the occident. Pageants of miles in length set off by wonderful floats and marvelous pyrotechnics will wind through the streets of San Francisco

There will be held throughout the entire period of the Exposition, which opens Feb. 20, 1915, a series of great events, including sports and athletic contests of many kinds conducted upon a scale of great magnitude.

The Vanderbilt Automobile Cup Race and the Grand Prix, the two supreme events of the automobile year, will be held upon a four mile course, embracing a circuit of the Exposition palaces, a spectacular background far excelling in beauty and grandeur any which ancient Rome beheld during its historic chariot races. The Vanderbilt Cup Race will take place on Feb 22 and the Grand Prix on Feb. 27. 1915 Great motorboats of the deep sea cruiser type will race for a $10,000 prize from New York through the Panama canal to the Golden Gate. A series of international yacht races in the twenty-one meter class will be held in San Francisco bay President Woodrow Wilson, Emperor William of Germany and King George of England have each offered trophies in these events. Swimming, water polo, fly casting, canoeing, football, baseball and long distance foot racing are included in a series of more than 200 different kinds of contests President Wilson himself will attend the Exposition, and it is probable the members of congress will attend in an especially chartered steamer

Of international interest will be the greatest live stock show in the world's history. More than $500,000 will be awarded in prizes in a continuous live stock exhibit. Rare and valuable breeds of all kinds of live stock from distant countries of the globe will be shown. Specimens of the famous Chillingham wild white cattle will be exhibited for the first time. With the exception of two specimens at the London zoo, this breed has never been shown outside of Chillingham park, England. These cattle are pure white, with black noses, black tips to the ears and black horns An international sheep shearing contest will be one of the unique exhibitions

For the musical events there has been built by the Exposition the magnificent Festival Palace upon the grounds This is equipped with a wonderful pipe organ, upon which Mr. Edwin Lemare, world famous organist, among other celebrities, will give a series of recitals The International Eisteddfod will at San Francisco compete for $25,000 in cash prizes More than 20,000 singers will participate in this event. The famous Salt Lake Mormon choir, the deep toned plaintive singers of Hawaii and even a chorus of fifty Maorian singers will take part in the choral events. At an expenditure of $1,250,000 the Exposition has constructed a great Auditorium in the civic center of San Francisco, which will be used by the great conventions and song festivals. Mr. and Mrs. Douglas Crane will present their latest terpsichorean novelty, the "Exposition Tango;" Mr. Harry Lauder will sing the Exposition ballad.

The amusement section of the Exposition, the "Zone," corresponding to the famous "Midway" at the World's Columbian Exposition at Chicago, will carry out the purpose of the Exposition to give every feature a high educational value.

Imagine, for the purposes of illustration, the interest, action and novelty of ten great circuses like Barnum & Bailey's combined into a single "greatest show on earth" and presented at ten times the cost of the single production and an idea is gained of the originality of this section A total of more than eleven millions of dollars has been expended in its establishment. The concessions as these less serious features of the Exposition are known, include a great open air panoramic reproduction of the Yellowtone National park and a similar representation of the Grand Canyon of Arizona, presented by two of the transcontinental railways. The Grand Canyon concession is built upon so prodigious a scale that visitors will view the canvases from a standard gauge railway coach running on a standard gauge track. A huge working model of the Panama canal is so extensive that visitors seated in comfortable theater chairs will be carried along the route of the canal upon a movable platform, and a dictaphone at the arm of each chair will describe each scene as it comes into view. A novel amusement feature will be provided by working submarine boats of sixty-five tons displacement, which will operate in an artificial lagoon. The Aeroscope, a huge inverted pendulum, operating like a giant seesaw, with a great balancing weight on the short end and a car for passengers at the extremity of its longer arm, will raise sightseers more than 325 feet above San Francisco bay, affording an unsurpassed view of the Exposition City and the Golden Gate.

Apart from the amusements, conventions and congresses, the vast pageants, the superb pavilions of the nations and the magnificent state buildings, the Exposition itself is a sight well worth seeing The giant exhibit palaces, the loftiest and most imposing exposition buildings ever constructed, are in their architecture representative of the finest work of a commission of famous American architects, who freely collaborated with distinguished members of this profession abroad.

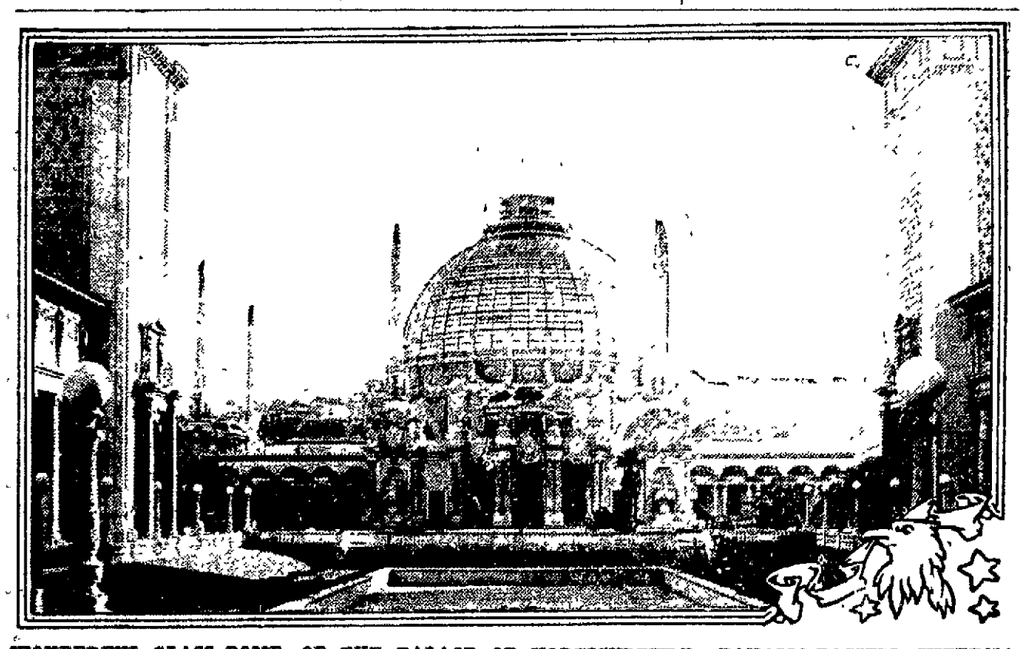

WONDERFUL GLASS DOME OF THE PALACE OF HORTICULTURE, PANAMA-PACIFIC INTERNATIONAL EXPOSITION, SAN FRANCISCO, 1915

Palace of Horticulture, looking through the Court of Palms. This beautiful structure has a glass dome 185 feet high and 152 feet in diameter. Crowning the dome is a huge basket. The general style of the architecture is the French renaissance, with Saracenic modification. The extreme length of the palace is 672 feet and breadth 320 feet.

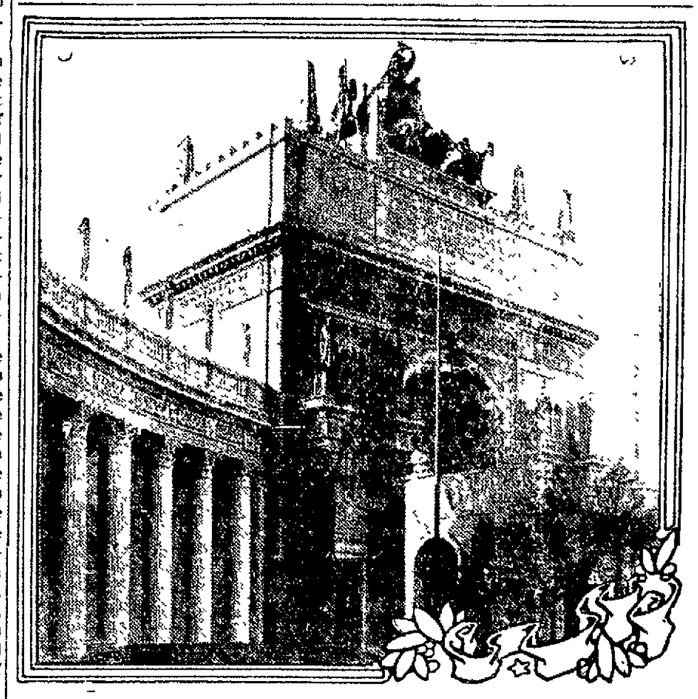

VAST TRIUMPHAL ARCH AT THE WORLD'S GREATEST EXPOSITION, THE PANAMA-PACIFIC INTERNATIONAL EXPOSITION, SAN FRANCISCO, 1915.

Arch of the Setting Sun in the west entrance to the Court of the Universe at the Panama-Pacific International Exposition Surmounting the arch is a group of statuary representing "The Nations of the West." In the middle of the group is an emigrant wagon drawn by oxen Riding in this is the figure of a woman, "The Mother of Tomorrow," and by her side are two children, "The Hopes of Tomorrow." Other figures represent an American Indian a Mexican, an Alaskan and other American types

Kansas Has Peace Plan

Topeka, Jan. 26.—Arthur Capper, governor of Kansas, will call a convention of the governors of all the state and 10 delegates from each state to discuss efforts to be made by the United States to bring about peace in Europe, if a resolution presented to the legislature by Senator Bailie Waggener is acted upon favorably. The resolution plans the meeting to be held in St. Louis April 5.

The resolution also urges Congress to prohibit the furnishing of clothing, food, arms, ammunition, horses, mules and other war equipment to any foreign country engaged in war

Mrs. Bryan Loses Fight for Plum

Washington, Jan 26 - Congressman Vollmer, of Iowa, was returned victor in a patronage fight with Mrs. William Jennings Bryan, wife of the secretary of state, when President Wilson nominated Alex Mayer to be postmaster at Iowa City, Ia

Mrs Bryan wrote recently a highly complimentary indorsment for Stephen Swisher, an old personal friend, who sought the place. In her letter, she said Congressman Vollmer was overly friendly to the liquor interests, and as Iowa City was a university town, it would be a bad thing for the students to let him control the postoffice.

It so happened, however, that the president of the university, professors and other officials had indorsed the congressman's candidate, who was named.

They Do Not Take Final Examination

Pupils who do not take examinations:

Physics:—E. Bassett, Oneita Barnes, R. Brown, Arabella Gault, R. Hamilton, M Kimberly, H. Martin, Virginia Merrel, David Markley, Birney Mills, Walter March, Elsie Turner, B. Williams, Dorothy Wells.

Agriculture—C. Boal A. Brunskill, Procter Leech, H Martin.

Chemistry — Ralph Barnes, K. Graham, Arabella Gault, R. Hamilton, Proctor Leech, Wade Rinehart, Lloyd Strope, M Stewart, B. Sargeant, Prime Turner

Algebra 4—Ralph Barnes, R. Hamilton, Arabella Gault, Wade Rinehart, M. Stewart, B Sargent, Prime Turner, Loyd Strope.

Physical Georgraphy—Elsie De Ruiter, George Edgar, C Huff, L Hauer, Genevieve Kerlin, R. Knofl, W Norris, Gertrude Roser.

Latin I.—Vera Conrad, Esther Jones, Evelyn Magness, Agnes Poole, Ruth Shipps, Dorothy Disser, Ruth Elhott, Margaret Gray, Norma Hennel, Ruth Ptous, Maybelle Powelson, Mary Smith, Ed. Torgler.

English 2—C. Boal, Frew Boyd George Boyd, Emma Eckert, Arabella Gault, Dollie Trottman, Hazel Bennett, Chas. Brooke Geo. Dreher, Helen Foote, T. Humrickhouse, Thelma Ward, F. Craig, Ruth Markley, Mary Fredrickson, L. Hames, Wm. Hunt, E. Jones, Walter March, A Markley, Lois Rinehart, P. Agar, H. Dencer, R. Humrickhouse, Virginia Merrel, Anita Tracewell.

English 3—E. Bassett George Gosser, Bessie Ort, H. Poole, Elsie Turner, D. Wells, B Williams, Grace Boal, Walter March, H. Martin, M. McIntyre, Oneita Barnes, Birney Mills, Macie Shaw, E. Martin, V. Merrel, C Neutse.

Zoology Room 18—Bessie Ort, Edwin Crawford, Macie Shaw, Esther Haight, Eloise Martter, Gertrude Roser, Zora Mc Larnan. Gay Fisher, Thelma Ward, Anita Tracewell, Jacob Cohen, Procter Leech, C. Kerlin.

5th Period Room 18—Dewey Thornsley, Audra McCormick, Norma Hennel, Wm. Bretzius, Ruth Elhott

6th Period Room 18—Francis Barnes, Dorothy Disser, Mary Smith, Mary Rimner, Vera Conrad, Evelyn Magness, Ruth Pfous, Maybelle Powelson, Marjorie Smith, Sam Gosser, Edward Torgler, Elsie DeRuiter.

8th Period Room 16—Estella Brown, Nellie Boal, Fred Owens, Violet Austin, Verna Smith, Paul Preston, Flecta Richardson, Faith Payntel, Ruth Shipps, Margaret Gray, Mary Lee, Agnes Poole, Thelma Fitch, Sara Fretague.

Room 18, 4th Period—Gertrude Miller, Chester Huff, Francis Markley, Bessie McFarland, Jim Dawson. Lester Rinehart, Ruth Twining, Clara Batch.

Room 18, 2d Period—Eva Adams, Charlotte Myser, Lillis Timmons, Carl Asuman, Archie Mulholland, Ruth Hines, Clara Dawson, Henry Wolfe.

Algebra 2—Doris Rinehart, Esther Jones, T. Humrickhouse, Louis Darr

Com. Geography—L. Rinehart Russel Smith, D. Dawson, Fretague, R Hines, Austin, Gayle Cox, E. Crawford, V. Smith, G. Hay, C. Ashman, McClellan, A. Mulholland.

Algebra I.—S Gosser, F. Owens R. Reed, Webner, Boal, Fitch, Fretague, Laflin, Coleman, DeRuiter, Poole, Twining, McCormick, R Shipps, McClellan.

Latin I.—Eva Adams, Marjorie Smith, Ruth Twining, Charlotte Myser, Lois Rinehart, Mary L. Rimner, Ruth Hines, Dollie Trottman, Frances Markley, Emma Eckert, Hazel Caley, Fred Owens, Paul Barnes, Ronald McCormick, Edgar Hess.

Latin II.—Thelma Ward, Arabella Moore, Thelma Ward, Hazel Dencer, Madeline Harris, Leone Hines, Helen Foote, Harold Dean, R. Humrickhouse, George Boyd, C Boal, Huldah Kamphausen, Procter Leech, Ferol Craig, Anita Tracewell, Grace Boal, Eloise Martter, Flossie Cullison, Virginia Merrel, Charlotte Neutse, Walter March.

German III.—D. Smith, Twila Hains, Helen Kucklick, Mariam Kuntz, Grace Neldon, Wade Rinehart.

German II.—Oneita Barnes Arabella Gault, Doris Crowthers Bessie Ort, Mary Kimberly, Russell Hamilton, Walter March, Birney Mills, Lloyd Strope, Macie Shaw.

German I.—Harold Lear, R. Humrickhouse, Edna Baumgartner, Hazel Bennet, Hazel Dencer, Helen Foote, Madeline Harris, Lois Rinehart, Virginia Hoelzel, Elsie Turner, Dorothea Weh Harvey Martin, Wm. Owens.

Algebra III.—Ferol Craig, Geo. Jones, Virginia Merrell, Wm. Owens, R. Humrickhouse, George Dreher, Wm. Hunt, Harry Brendel, Emma Eckert, Emma Powelson, Dollie Trottman, Hazel Andrews, Florence Bingham, Hazel Caley, Hazel Dencer, Helen Foote, Arabella Moore, Annie Wells, Margaret Wells, Veula Wells, Harold Smith

Algebra I.—Charlotte Myser, Lester Fry, Marjory Smith, R. McCormick, Russell Smith, Garnet Brightwell, K Richardson, Glenn West, Carl Ashman, D Thornsley, J. Seigel, Harry Tarney.

Literature — Helen Smith, Gay Fisher, Marie Fowler, Ella Teale, Bernice Sargeant, Gayle Cox, Lillian Milder, Hazel Gaumer, Grace Neldon, Mary Owens, Delia Smith, Arabella Gault, Prime Turner, Lloyd Strope, Wade Rinehart, Russell Hamilton, Kenneth Graham, Doris Crowthers, Gertrude Roser.

History I.— Madeline Harris Agnes Poole, Margaret Gray, Leland Hemke, Harry Lee, Charles Brooke, Oneita Barnes, Lillis Timmons, Grace Boal, Fred Owens, Ruth Twining, Vivian Harris, Leone Hines, Carl Ashman, Eva Adams, A. Mulholland, Ruth Pfous, Vera Conrad, Francis Barnes, Maybelle Powelson, Mary Rimner, Marjory Smith, Ruth Hines, Charlotte Myser, Edward Torgler, Frances Markley, Dorothy Disser, Ruth Elhott, Huldah Kamphausen.

Domestic Science—John Shipps, Fred Owens, H. McCullough, H. Andrews, Harry Brendel, F. Bingham, G. Bennett, E. Baumgardner, E. Eckert, M. Harris, F. Hentzy, E. Jones, G. Kerlin, R. Markley, S. Meredith, E. Powelson, C. Standen, D. Trottman, M Wells, A. Wells, N. Wilden, M. Williams, H. Beck, M. Frederick, H. Gaumer, E. Haight, M. Kuntz, L. Milder, E. Martter, G. Neldon, B. Northup, C. Neutse, E. Greene, D. Hay, A. McCormick, R. Twining, V. Wright, C. Batch, E. Clough, A. Cox, L. Crawford, E. DeRuiter, P. Hack, G. Miller, M. Mobley, G. Mills, E. Nirote, L. Rayner, L. Sheppard, M. Wolford, G. Cox, N. Boal, F Butts, N. Clark, S. Fretague, E. Mueller, G. Reuss, M L. Rinner, L. West, E. Young, N. Cox.

HOFF'S LINIMENT RELIEVES PAIN INSTANTLY

The greatest enemy of pain is Hoff's German Liniment. And more than 18 years' use in thousands of homes has proved it. The next time you are bothered with Rheumatism, Aching Joints and Muscles, ask your druggist for a bottle of Hoff's German Liniment and rub the aching parts and pain quickly disappears. This famous stainless, greaseless, refreshing-odor preparation is as pure and white as snow. It won't soil the finest clothes.

Hoff's German Liniment is an unequaled remedy for Rheumatism, Lame Back, Neuralgia, Sore Throat, Cold on the Lungs, Cold in the Head, Bruises, Sprains, Aching Joints, Sore Feet, Corns, Bunions, etc. Taken internally it quickly cures Colds, Coughs, Croup, etc. It is powerful and penetrating. Fine for children. Nothing like it in existence for stopping pain. It is a pure white emulsion of camphor cream with other pure, harmless, effective ingredients. Hoff's Liniment does not leave pores open like camphorated oil alone.

Sold in handy bottles by all druggists—a quarter pint for a quarter; large family size, 50c. Results absolutely guaranteed, or druggist will return your money without argument. Accept no substitute.

NO REASON FOR IT

When Coshocton Citizens Show a Way.

There can be no reason why any reader of this who suffers the tortures of an aching back, the annoyance of urinary disorders, the pains and dangers of kidney ills will fail to heed the words of a neighbor who has found relief. Read what a Coshocton citizen says:

Mrs. C. E. Reed, 520 Cemetery St., Coshocton, says: "I first noticed kidney trouble coming on me when I was working in a bakery. I think that getting overheated brought on the trouble. Whenever I bent over, sharp pains shot through my back and at times I was so dizzy that I could hardly stand. I called in a doctor but he didn't do me any good and I continued to get worse. The kidney secretions were unnatural and caused me a lot of annoyance. I though I would have to give up my housework A friend suggested Doan's Kidney Pills and I got a supply at the Wimmer-Arnold Co.'s Drug store and began taking them. I got relief from the first box, and I continued until my kidneys were in good shape and the pains in my back left. I now feel like a different woman. It was three years ago that I was cured and I haven't had any return of the trouble."

Price 50c, at all dealers Don't simply ask for a kidney remedy—get Doan's Kidney Pills—the same that Mrs. Reed had. Foster-Milburn Co., Props, Buffalo, N. Y.

Would Bar Bowdle Speech from Mails

Washington, Jan 26.—Mrs Antoinette Funk, vice chairman of the congressional committee of the National Women Suffrage Association, wrote today to Postmaster General Burleson, asking him to decide whether the unexpurgated version of the speech delivered by Representative Bowdle, of Ohio (the debate on the suffrage resolution of the house), is mailable under the postal laws.

The committee has had printed for distribution the speech as transcribed by the official stenographer, which differs materially from the speech as it appears in the congressional record, the purpose being to inform the public as completely as possible regarding the manner of the anti-suffrage speech, which evoked prolonged applause on the floor and hisses in the galleries

"Not wishing to hold liable for violation of the postal laws concerning the circulation of indecent matter through the mails," Mrs Funk wrote, "this committee respectfully asks the postoffice department for a ruling as to whether the speech is properly mailable."

Pending the reply of the postmaster general, several thousand copies, ready for mailing, are being held in the offices of the congressional committees.

In view of the possibility that an extra session will be called, the Congressional Union of Women Suffrege has undertaken a canvass of the newly elected members of senate and house.

"We find," Miss Paul, of Philadelphia, chairman of the union, said tonight, "that fifty-one of the 204 men who voted against woman suffrage in the house of representatives January 12 will not return to the sixty-fourth congress and four of the thirty-fourth members of the United States senate who voted against the suffrage when the vote was taken in that body last year were not re-elected."

FRANCIS X. BUSHMAN (Essanay)

with Beverly Bayne at The Pastime Friday in "Every Inch A King."

Eat Like A Boy

Let Stuart's Dyspepsia Tablets Assist Your Stomach Whenever It Needs Help . They Are Safe and Sure.

A Trial Package Free to All.

If you want really to digest a meat take a Stuart Dyspepsia Tablet after eating it.

If you really want your old-time boy appetite to return to you once more, form the practice of eating a Stuart Dyspepsia Tablet after each meal. Results will astoun dyou.

"Good Old Mince Pie Like Mother Used To Make."

The reason a Stuart Dyspepsia Tablet is powerful enough to digest your next meal is because it is composed of those things which a weakened digestive system lacks.

One ingredient of these tablets digests 3,000 times its bulk in food. Think what a great assistance this kind of co-operation on your part is to the worn-out nerves and juices of your stomach and intestines.

You cannot understand how the body really and gleefully O. K.'s such help until after you see that the ordinary distress after eating no longer bothers you.

If all the stomach sufferers who have been relieved of their misery and restored to health by Stuart's Dyspepsia Tablets could be gathered together into one column, they would make a larger body of men, women and children than were ever gathered together on this globe.

This fact is a fact because no town is so small that Stuart's Dyspepsia Tablets are not to be found in its drug store. Wherever you may go, there you will find in every drug store Stuart's Dyspepsia Tablets, price, 50c per box.

A small trial sample package of Stuart's Dyspepsia Tablets will be mailed free to anyone addressing F A. Stuart Co., 150 Stuart Building, Marshall, Mich.

UNCLAIMED LETTERS.

The following letters remained unclaimed at the local postoffice, Jan. 25, 1915:

Gompel, Mrs. Alice.
McLaughlin, Mrs. Orrin.
O'Neill, Miss Faye.
Palmer, Mrs. Mary.
Burns, John.
Callas, Angelo.
Egert, H. S.
Couthmont, Wm. J.
Morrow, J. D.
Norman, David.
Nixon, Stanley.
Sakellaris, Nick.
Seeley, Wm. F.
Stiles, James W.
Van Derhoff, Harley.

Corder the Plumber, Both Phones

The Peoples Banking Co.

Coshocton, Ohio

Your money is always at your command when in this bank, besides earning interest while it is here.

Absolute security and safe is what one should consider when investing money.

We loan money on real estate mortgage security at six per cent interest.

Interest charged only on unpaid part of loan.

J. L. Rue, Pres. R. H. Mills, Cashier,
Geo. M. Gray, V. Pres. L. E. Baughman, Asst. Cash
T. H. Wheeler, V. Pres. Carl McGinnis, Teller.

DIRECTORS.

L. P. Gallagher, O. P. McGinnis,
F. M. Marshall, A. P. Stewart,
P. C. Shipps, T. S. Humrickhouse
J. Q. Adams, J. A. Hesket,
M. T. Moorehead, West Lafayette, O.
D. G. Whittemore, Keene, O.
J. A. Scott, Adams Mills, O.
W. B. Litten, West Bedford, O.

NEWSPAPER ARCHIVE® NEWSPAPER ARCHIVE®